GOLDEN ROD ANNUAL

JUNE
1940

THOMAS CRANE PUBLIC LIBRARY
40 WASHINGTON STREET
QUINCY, MASS. 02169

Digitized by the Internet Archive
in 2012 with funding from
Federally funded with LSTA funds through the Massachusetts Board of Library Commissioners

http://archive.org/details/goldenrod1940quin

THE PROPERTY
OF ~

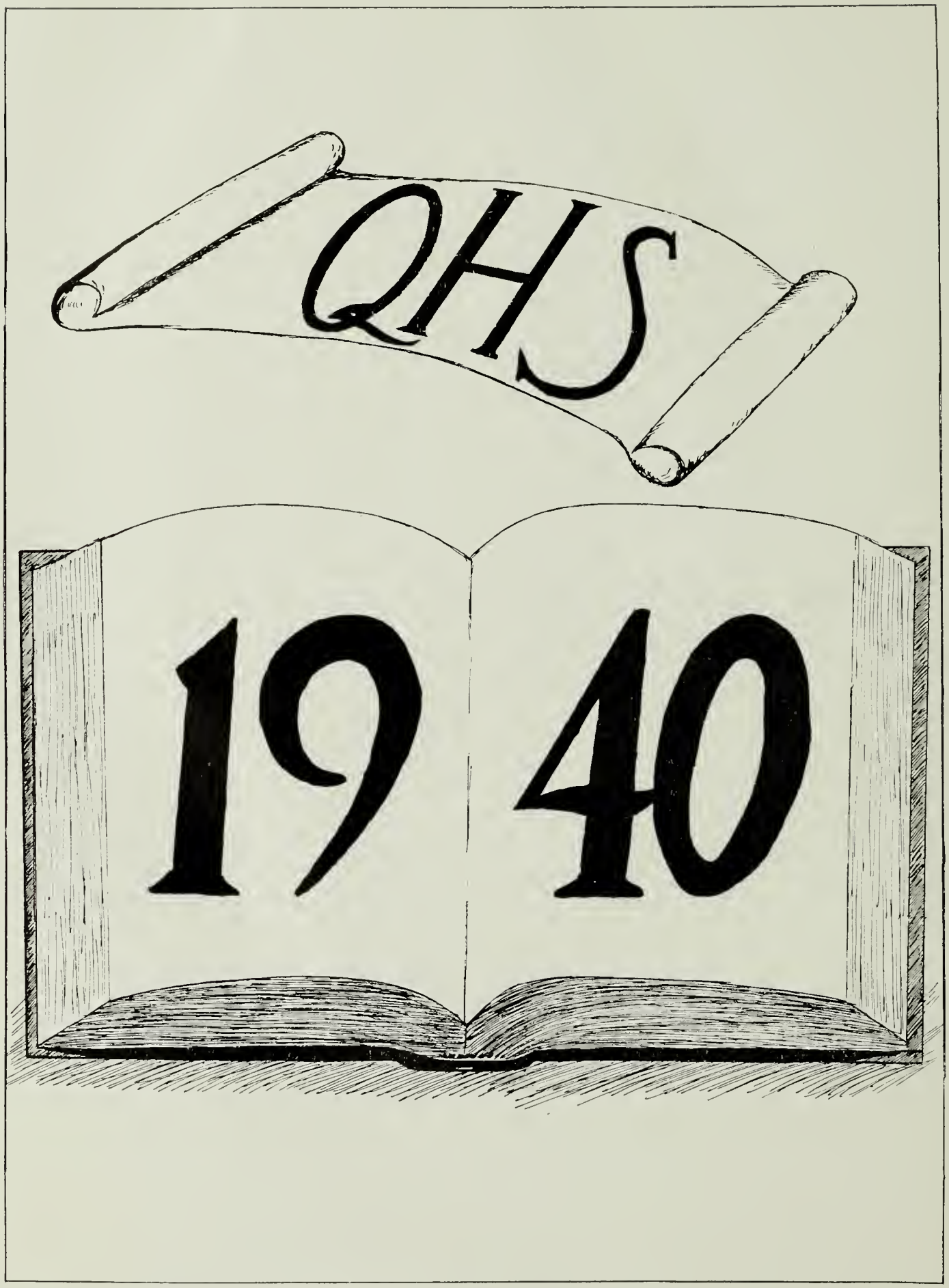
QHS
1940

GOLDEN ROD ANNUAL

June 1940

QUINCY HIGH SCHOOL

Quincy, Massachusetts

DEDICATION

To Mr. Ernest L. Collins,
our principal and friend, who has
always welcomed opportunities to impart
to us kindly, generous advice, we
affectionately dedicate our

GOLDEN ROD ANNUAL

STAFF — JUNE 1940

Editor-in-Chief . . . . . Cesareo Pena
Literary . . . Louise Patriarca *and* William McInnes
Activities . . . . . Irma Wolf *and* Mary Fitzgerald
Features . . . . . Frances Kerr *and* Ruth Gustafson
Boys' Sports . . . . . Arnold Applebaum
Girls' Sports . . . . . Julia Binkwitz *and* Erva Davidson
Alumni . . . . . Jean Wylie *and* Rita Muller
Senior Pictures . . . . . Dorothy MacLean *and* John Judge
Art . . . . . William Akerley

FACULTY ADVISERS

Marie E. Poland : Margaret L. Marr : Warren Findlay
Catherine L. Walsh : Bertha E. Nead : Leslie C. Millard

SECRETARIES

Julia Binkwitz : Dorothea Dempsey
Inez Donati : Irma MacKenzie

BUSINESS STAFF

General Business Manager . . . . . Norman Leake
Circulation Manager . . . . . Francis Mathieson
Publicity Manager . . . . . Norman Coffman
Floor Managers . . . . . Camillo DiMascio, Mario Vendetelli, Maurice Battista, Arthur Erickson

ADVERTISING

Advertising Managers . . . George Lancy *and* Esther Pearlin

ADVERTISING ASSISTANTS

Mary Logan : Josephine Giacobbe : Helen Swift
Marguerite Joss : Shirley Kertzman : Theresa Guidici
Marjorie York : Teresa Lawrence : Helen Broult
Virginia Harding : Marjorie Hanson : Claire Braverman
Leo Bresnahan

THE STAFF

1940

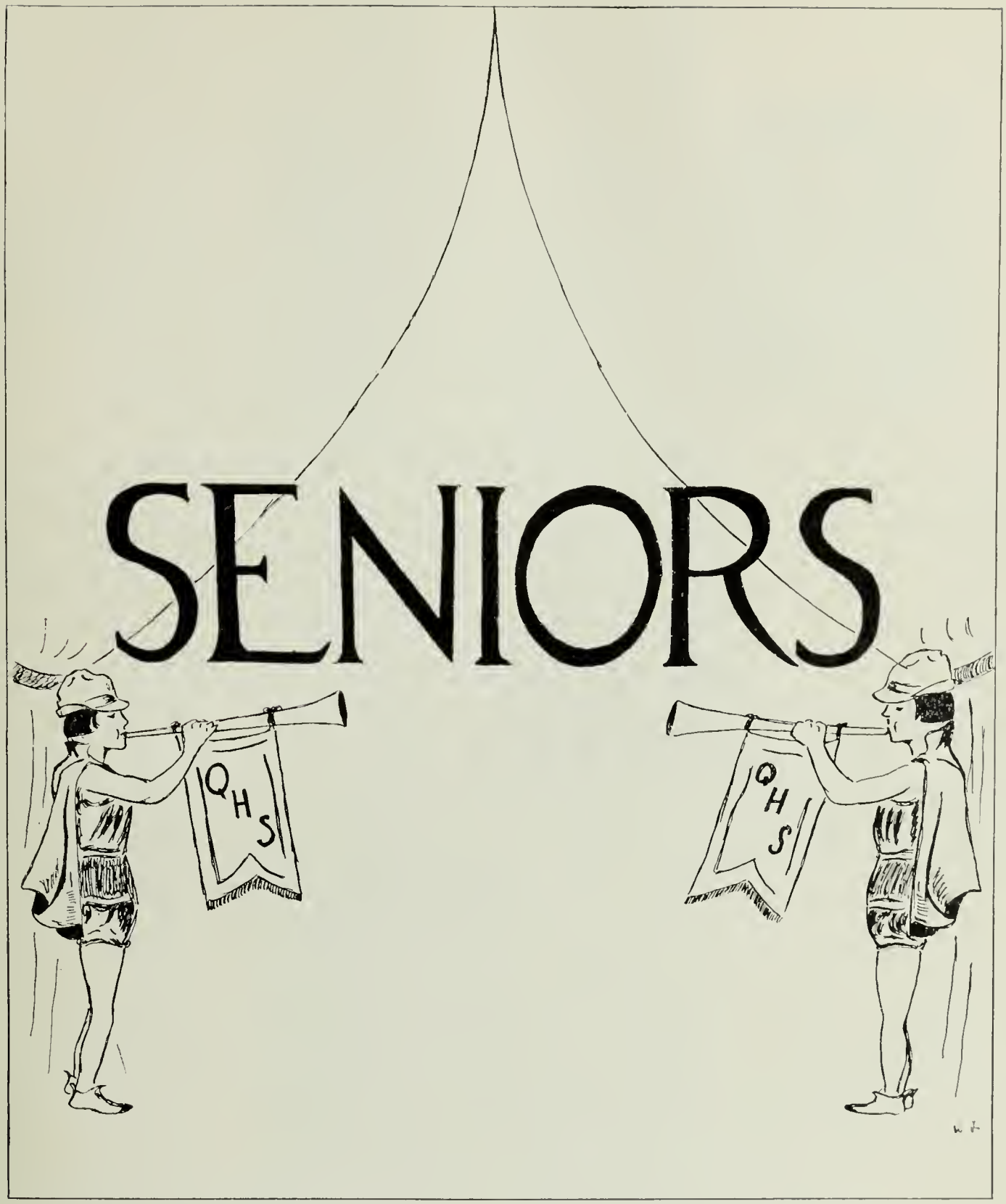

"All the world's a stage
And all the men and women merely players:
They have their exits and their entrances;
And one man in his time plays many parts,
His acts being seven ages." [1]

[1] William Shakespeare. *AS YOU LIKE IT*. Act II, Scene VII.

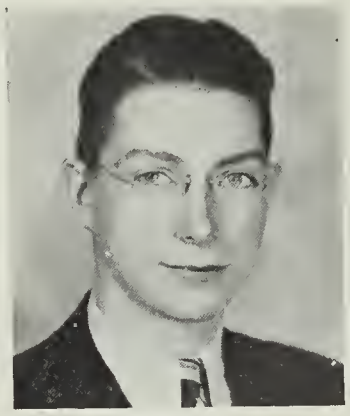

DONALD WHITE
President

QHS

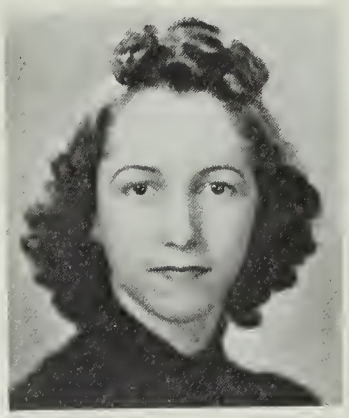

GENEVIEVE ROBERTS
Vice President

1940

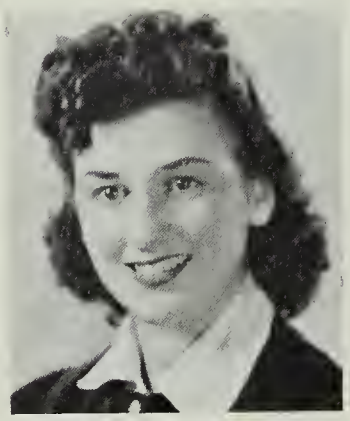

CONSTANCE ESTES
Secretary

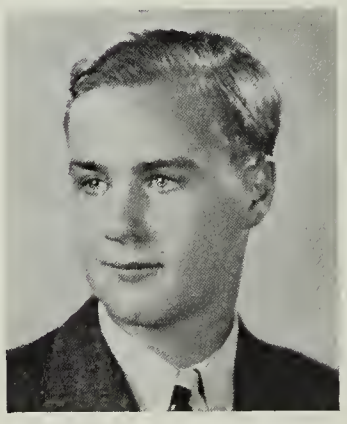

JOHN VERGOBBI
Treasurer

EVA ABATE
413 Willard Street
Girls' Club 2, 3; Science Club 3; Sailing Club 3

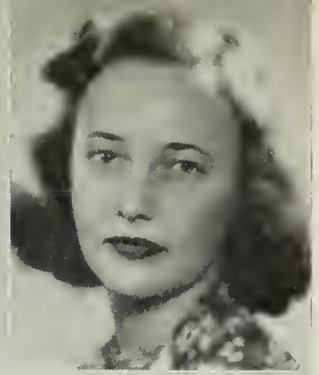

ORRIS AMERO
46 Ruggles Street
Archery 3; Field Hockey 3; Bowling 3

JOHN ADAMS
36 Hobomack Road
Outdoor Track 1, 2, 3; Indoor Track 2—Captain 3

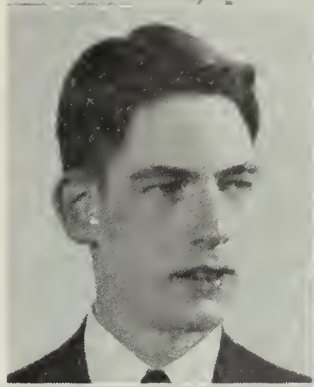

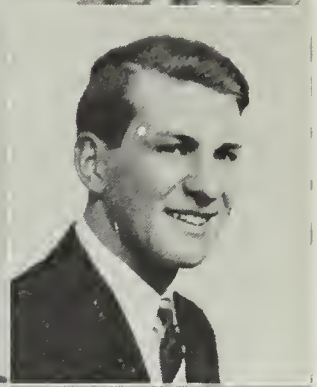

EDWARD ANASTASI
11 Crosby Street
Baseball 1, 2, 3
Bentley School of Accounting

JAMES AICARDI
17 Maypole Road
Rifle Club 1; Hockey 3; Spring Track 3; Q-Hi-News 3
Curtiss-Wright School of Aeronautics

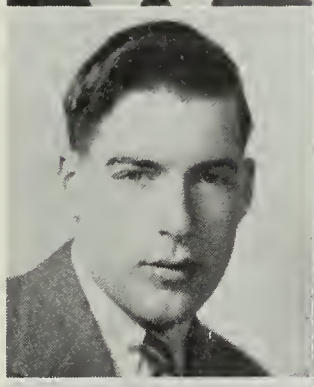

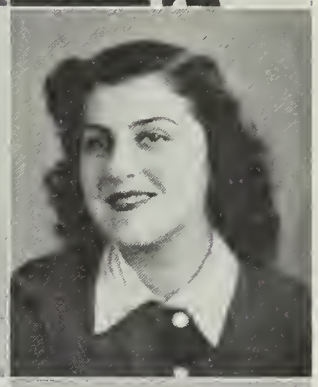

JOSEPHINE ANTOON
515 Washington Street
Girls' Club 1

WILLIAM AKERLEY
76 Wallace Road
Cross Country Team 3; Indoor Track 3; Spring Track 3; "Q-Hi News" Staff 3; Art Editor Year Book 3; Sailing Club 3
Vesper George School of Art

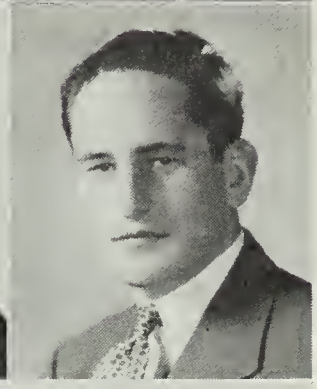

ARNOLD APPLEBAUM
30 Squanto Road
Class Nominating Committee 2; Traffic 2, 3; "Q-Hi-News" Staff 3; Debating Club 3; Sports Editor Year Book 3; Class Day Committee 3; Baseball 3; Class Census 3
Harvard University

GEORGE ALGER
50 Payne Street
Track 1, 3

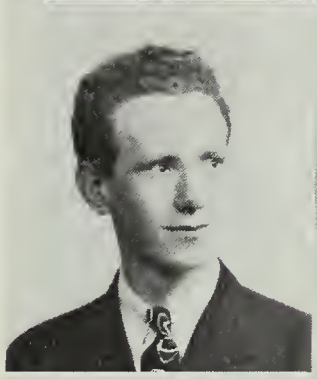

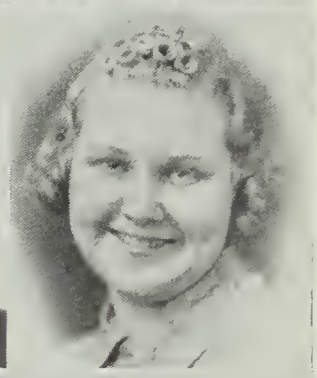

ELEANOR ARVIDSON
41 Copeland Street
Health Service 3; Science Club 3; Girls' Club 3
Katharine Gibbs

VIRGINIA ALLEN
33 Carruth Street
Book Fair 1; Girts' Club 2; Star Club 2
Katharine Gibbs

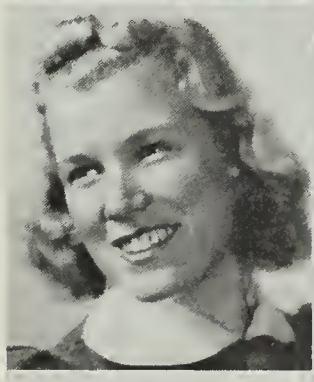

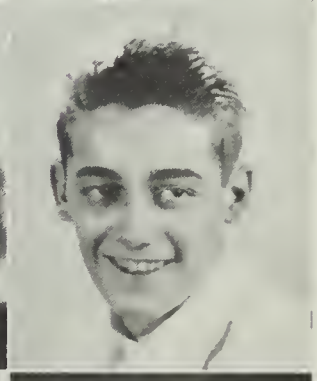

SEYMOUR AUSTIN
100 Elm Street
Basketball 1; Track 2, 3; Soccer 2, 3

HOWARD ALLISON
21 Copeland Street
Hockey 2; Baseball 3; Book Room 3
Photographer

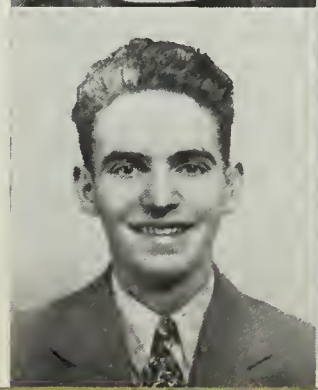

IRMA BABBITT
486 Sea Street
Wilfred Academy

DERELYN BAGLEY
49 Alton Road

"Iolanthe" 1; Archery 1; "A Christmas Mystery" 1; Francis Parker Pageant 1; Glee Club 1, 2; Chapel Choir 1, 2, 3; "Yeomen of the Guard" 2; Tri-Hi-Y 2; Pin and Ring Committee 2, 3; Girls' Club 2—Chairman Music Committee 3; Student Council Secretary-Treasurer 3; Page and Stage 3; Verse Speaking Choir 3; Christmas Program 3 ....

ALMA BEALE
45 Norton Road

Basketball 2; Traffic 3

Academie Moderne

MILDRED BAKER
324 Granite Street

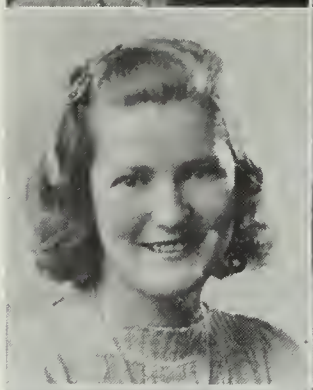

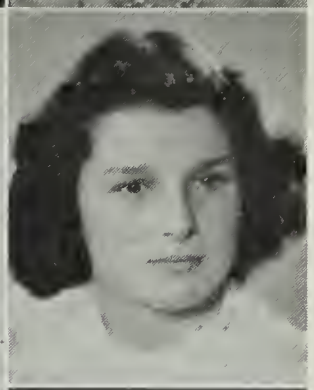

MADALYN BENEDETTI
73 Rodman Street

Ping-pong 1; Basketball 1; Bowling 1, 2, 3; Girls' Club 2, 3; "Q-Hi-News" Staff 2, 3

Burdett Business College

PERRY BANGHART
3 Florence Street

Football 1, 2, 3; Hi-Y 2—Treasurer 3; Stock Room 2, 3; Business Manager of "June Mad" 3; Traffic 3

Dartmouth College

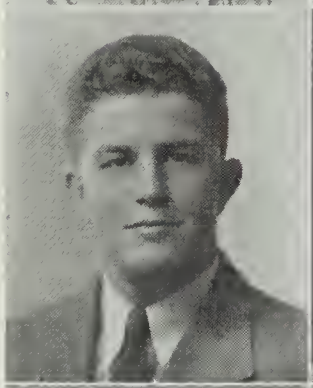

MARIO BERARDINELLI
85 Garfield Street

Track 1, 2

MARITA BARTER
2 Alleyne Terrace

Boston School of Art

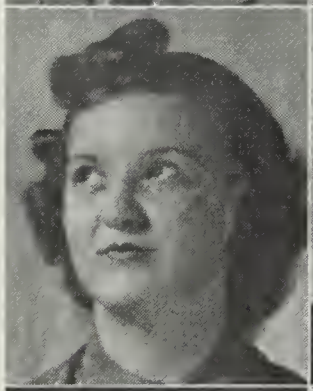

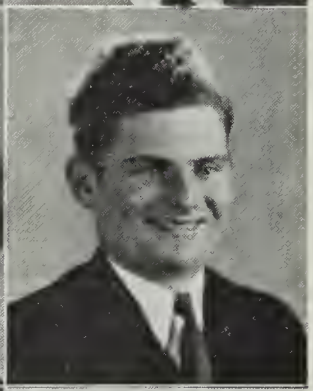

LEON BERGER
90 Broadway

Band 1

Massachusetts College of Pharmacy

MARY BARTON
37 Phipps Street

Orchestra 1; Glee Club 1, 2; "Yeomen of the Guard" 2; Page and Stage 2, 3; "June Mad" 3; Girls' Club 3

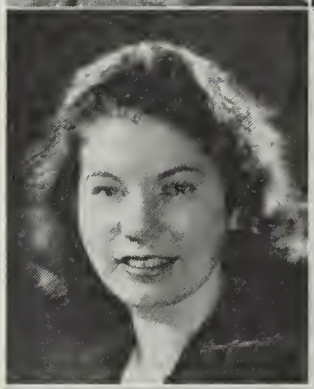

EUGENIA BERTOCCHI
15 Ames Street

Girls' Club 2, 3; Sailing Club 3, Science Club 3; Ping-pong 3; Basketball 3; Field Hockey 3

Burdett Business College

MAURICE BATTISTA
163 Liberty Street

Wrestling 1, 2, 3; Football 2, 3; "Golden Rod" Floor Manager 3

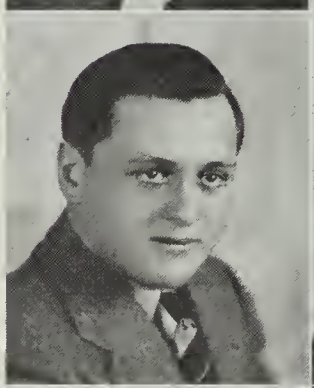

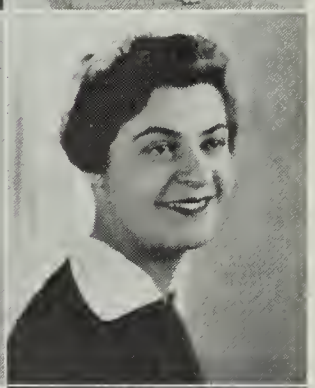

MABEL BIAGINI
22 Trafford Street

Girls' Club 1; Camera Club 1; Class Day Program 1, 2, 3

New England Conservatory of Music

GERALD BATSTONE
33 Moffat Road

Spring Track 3

Curtiss-Wright School of Aeronautics

JULIA BINKWITZ
47 Euclid Avenue

Badminton 1; Girls' Club 1, 2; Archery 1, 2, 3; Year Book Staff 3

CYNTHIA BISHOP

1349 Quincy Shore Boulevard

Accompanist for Glee Club 2; Accompanist for Chorus 2, 3; Riding Club 2, 3; Chapel Choir 2, 3; Harmony Club 3; Traffic 3; Class Census 3

Radcliffe College

GLADYS BISHOP

38 Bennington Street

Basketball 1; Orchestra 1; Ping-pong 1; Field Hockey 3; Traffic 3; President of Science Club 3; Girls' Club 3

Burdett Business College

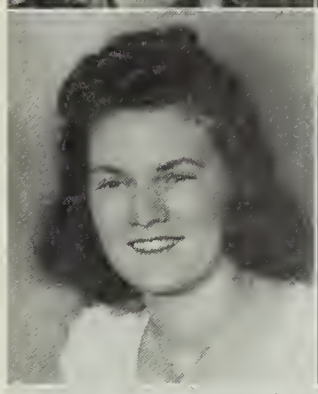

ERNEST BLAIR

108 Willow Avenue

Band 1, 2, 3; State Festival 1, 2, 3; New England Festival 2, 3; Newswriters 2; "Q-Hi-News" Staff 2; Stock Room 2, 3; Hi-Y Secretary 3; Business Manager of "June Mad" 3; Traffic 3; Reception Committee 3

Northeastern University

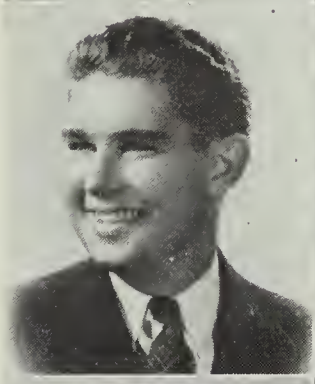

RICHARD BLANEY

155 Rock Island Road

Science Club 3

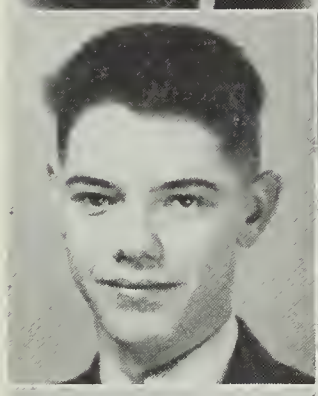

CHARLES BOISCLAIR

16 Ballou Street

Rifle Club 2; Spring Track 2

JOSEPH BOLAND

43 Independence Avenue

Intramural Basketball 1; Basketball 2; Football 2, 3; Homeroom Representative 3

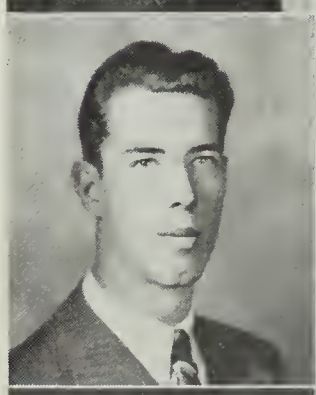

WILLIAM BOYD

6 Glenwood Way

Northeastern University

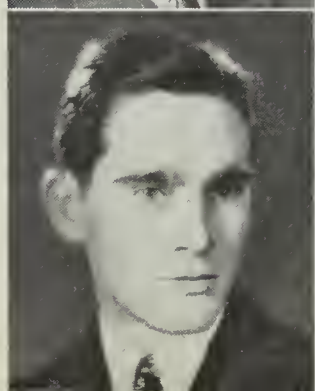

ROBERT BRADLEY

29 Common Street

Football 3; Golf 3; Wrestling Co-captain 3

Southern California

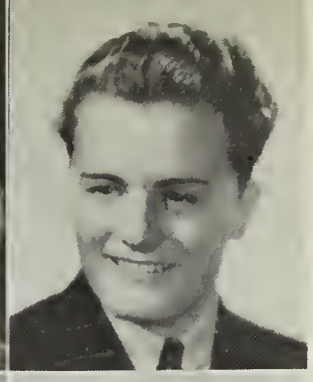

RITA BRAUN

1 Rowley Street

Bowling 1; Basketball 1, 2; Ping-pong 1, 2; Tenakoits 2; Tennis 2, 3; Thalia Club 2, 3; Girls' Club 2, 3

ELEANOR BREEN

14 Mound Street

Girls' Club 2; Sailing Club 3; Bowling 3

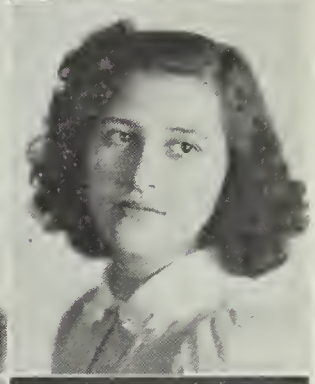

IRIS BRENTON

44 Eddie Street

Basketball 1; Ping-pong 1; Girls' Club 3; Archery 3

LEO BRESNAHAN

48 Hilda Street

Student Council 2—President 3; Debating Club 2, 3; Spring Track 2, 3; "Q-Hi-News" Staff 2, 3; Page and Stage 3; Traffic 3; Cross-country 3

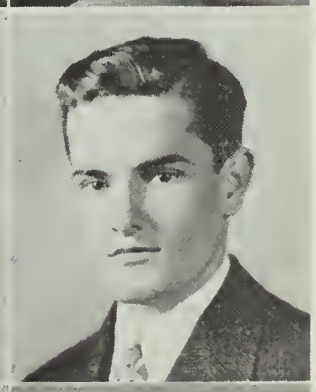

WARREN BROBERG

36 Town Hill Street

Cross-country 1; Intra-mural Basketball 1; Tennis 1, 2, 3; Basketball 2, 3

Southern California

BEATRICE BROWN

121 Shore Avenue

Girls' Club 2; Bowling 2, 3

LIONEL BUCKLEY

3 Gannett Road

Leaders' Club 1; Rifle Team 1; Basketball 1, 2; Nominating Committee 1, 2; Football 1, 2, 3; Golf 1, 2, 3; Hi-Y Club 2; Pin and Ring Committee 2, 3; Student Council 3

Southern California

MARIE BUZZI

11 Clarendon Street

Ping-pong 2; Archery 2, 3; Girls' Club 2, 3; Thalia Club 3; President of Girls' Glee Club 3; "Holy City" 3; Music Festival 3; Christmas Concert 3; Bowling 3

Bridgewater State Teachers College

DORIS BUGDEN

9 Railway Street

Burdett Business College

JAMES BYRNE

255 Copeland Street

Basketball 1; Baseball Assistant Manager 1, 2

HELEN BURKE

53 South Walnut Street

Basketball 1, 3; Bowling 3

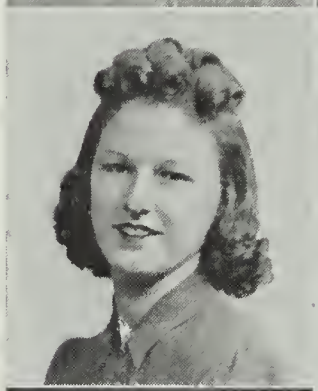

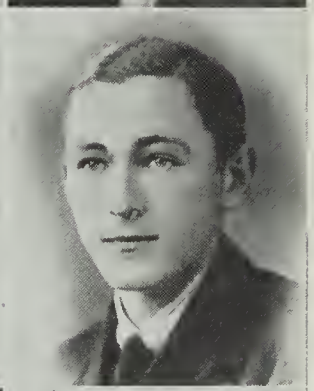

PAUL CALLAHAN

37 Campbell Street

PALMER BURKE

24 Larry Street

Cross-country 1; Indoor Track 1, 2; Intra-mural Basketball 1; Spring Track 1, 2, 3; Traffic 3; Wrestling 3

Northeastern University

EFFIE CAMERON

14 Lawn Avenue

Basketball 1, 2; Athletic Council 1, 2, 3; Tennis 2, 3; Girls' Club 2, 3

MARJORIE BURR

39 Wollaston Avenue

Katharine Gibbs

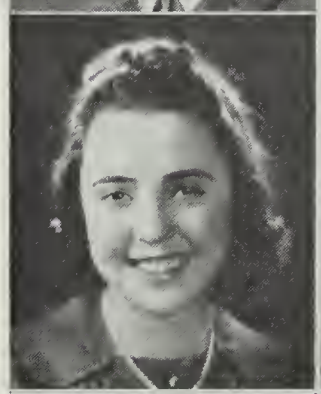

GILDA CAMPITELLI

143 Quincy Street

Girls' Club 2; Bowling 2; Basketball 2, 3

MARY BUSSOLINI

426 Willard Street

Archery 2; Thalia Club 2, 3; Girls' Club 2—Community Service Committee Chairman 3; Library Club 3; Traffic 3

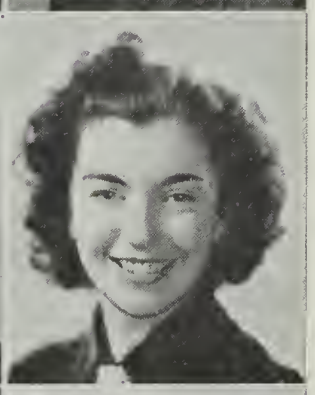

MARJORIE CANNON

40 Gilmore Street

Basketball 1; Ping-pong 1; Star Club 2; Girls' Club 2; Archery 3; Riding Club 3

CONSTANCE BUZZI

1453 Furnace Brook Parkway

Tri-Hi-Y 2; Basketball 3

Burroughs Business School

EARL CANTRELL

284 Quincy Avenue

Football 1; Baseball 2; Hockey 2

SHIRLEY CARLING
27½ Brook Road

SVEN CASPERSON
107 Cranch Street

Band 1, 2; New England High School Orchestra 2; Manager of Orchestra 3; Traffic 3
Northeastern University

ARNOLD CARLSON
12 Farrell Street

Operetta Orchestra 1, 2; Instrumental Concerts 1, 2; Orchestra 1, 2, 3; State and New England Festivals 1, 2, 3; Book Room 1, 2, 3; "Holy City" Orchestra 3

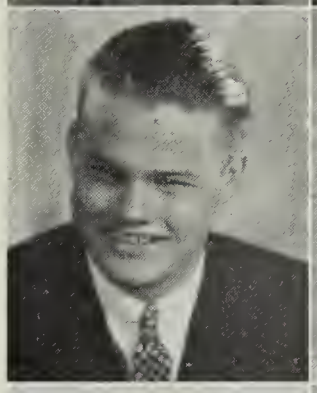

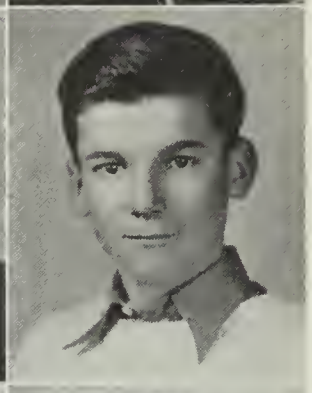

JOSEPH CAULFIELD
282 Water Street

Baseball 1; Basketball—Assistant Manager 1, 2—Head Manager 3

LILLY CARLSON
22 Bedford Street

Archery 1, 2, 3; Page and Stage 2, 3; Thalia Club 2—Secretary 3; Girls' Club 2, 3; Ping-pong 2, 3; Tennis 2, 3; Bowling 2, 3; "June Mad" 3; Traffic 3

CLARA CEDRONE
189 Liberty Street

Girls' Club 2, 3; Basketball 3

ALICE CARSON
20 Hall Place

Girls' Club 3

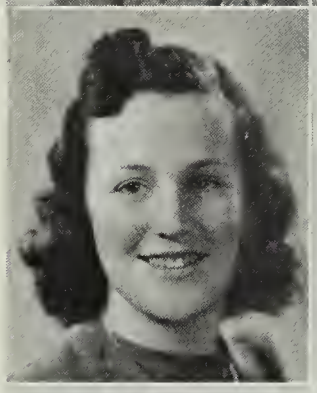

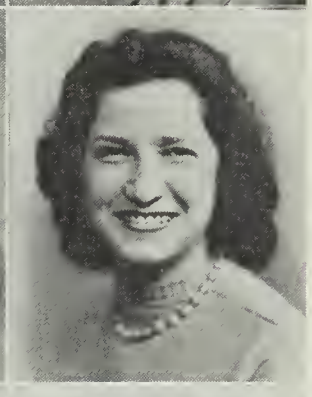

FLORA CEDRONI
54 Rodman Street

Basketball 1, 3; Ping-pong 1, 3; Poetry Club 3; Star Club 3; "Q-Hi-News" Staff 3; Newswriters 3

BETTE CARTER
180 Squanto Road

Glee Club 1; Riding Club 1; Christmas Pageant 1; Archery 1, 2, 3; Girls' Sport Council 2; Page and Stage 2, 3; Athletic Council 2, 3; Girls' Club 2—Club Board 3; Tri-Hi-Y 2—Vice-president 3; "Q-Hi-News" Editor 3; Chapel Choir 2, 3; Traffic 2, 3; "June Mad" 3; Class Day Committee 3

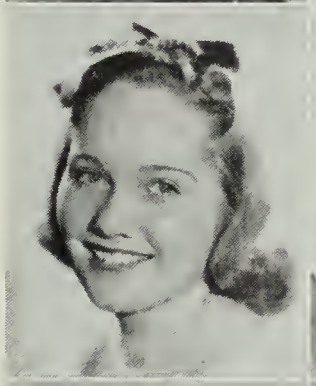

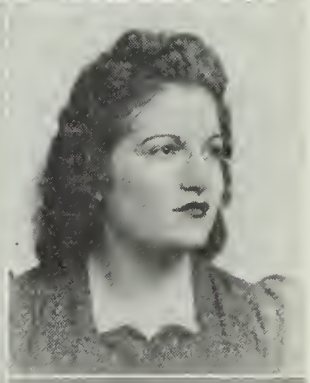

EDITH CELLUCCI
3 Trafford Street
Ping-pong 3; Basketball 3

JOSEPH CASANOVA
76 Dayton Street

Orchestra 1, 2, 3; Page and Stage 3
Harvard University

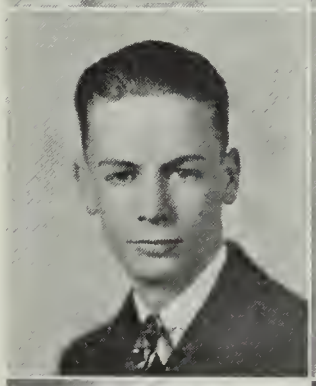

ANGELINA CENCI
17 Trafford Street

Girls' Club 3

LENA CASHOOK
322 Washington Street

Basketball 1; Ping-pong 1; Girls' Club 2

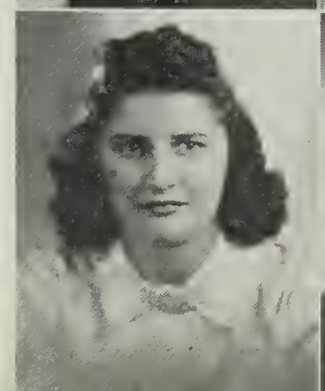

PAUL CHOQUETTE
167 School Street

Football 1; Baseball 1; Indoor Track 3; Outdoor Track 3
Franklin Union

HARRY CHRISTENSEN

87 Lenox Street

Baseball 2, 3; Football 3; Hockey 3

Kent's Hill

M. BERNICE CODY

77 Gridley Street

Girls' Club 2, 3; Archery Club 2, 3; Bowling 3; Badminton 3

Chandler Secretarial School

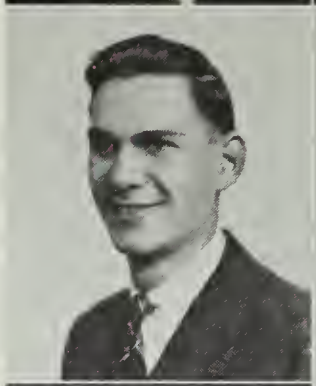

JOHN CHRISTENSEN

76 River Street

"Iolanthe" 1; State May Festival 1, 2; Glee Club 1, 2, 3; Chapel Choir 1, 2, 3; New England May Festival 2; "Yeomen of the Guard" 2; Boys' Glee Club President 3; "Holy City" 3; May Festival 3

Wentworth Institute

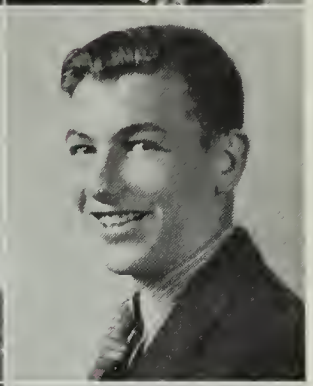

NORMAN COFFMAN

105 Samoset Avenue

Page and Stage 3; "June Mad" 3; "Q-Hi News" Staff 3; Class Day Chairman 3; Year Book Publicity Agent 3

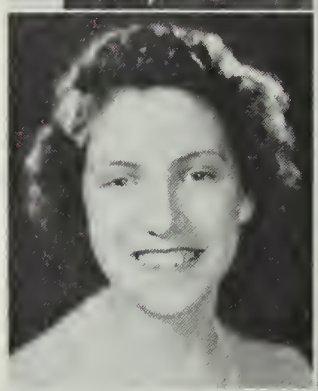

ROSEMARY CIPOLLA

108 Water Street

Bowling 1, 2; Ping-pong 1, 2; Basketball 1, 2, 3; Archery 2; Swimming 2; Girls' Club 2, 3

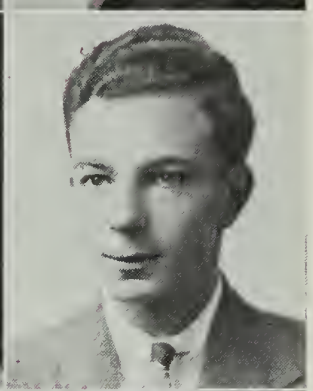

WILLIAM COHEN

42 Lancaster Street

Book Week Assembly 1; Debating Club 1, 2; Page and Stage 2, 3

Northeastern University

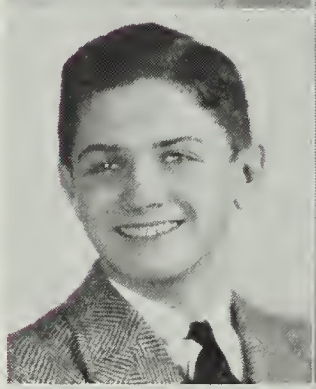

ROBERT CLARK

202 Merrymount Road

Orchestra 1, 2; Band 1, 2, 3; State Music Festivals 1, 2, 3; "Yeomen of the Guard" 2; All Eastern High School Band 2; New England Music Festivals 2, 3; Glee Club 2, 3; Page and Stage 2, 3; Student Council 3; Traffic 3

Northeastern University

DORNA COLETTTI

63 Taber Street

Archery 1; Ping-pong 1; Girls' Club 2, 3; Basketball 2, 3

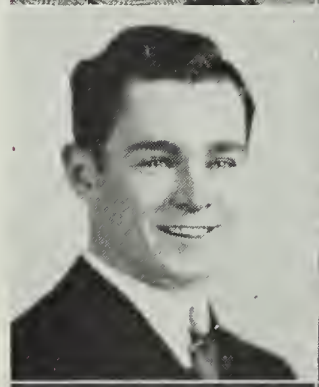

ALBERT CLIFFORD

42 Ruggles Street

Cross Country 1, 2; Wrestling 1, 2; Hi-Y 2—Vice-president 3

Charlestown Navy Yard

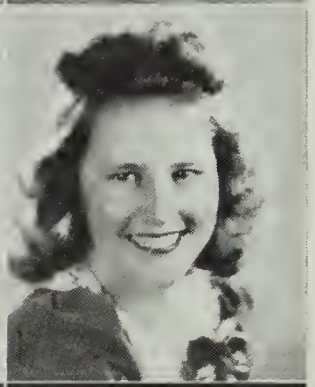

MARIAN COLLIGAN

14 Union Street

Poetry Club 1; Star Club 2; Girls' Club 2, 3; Bowling 3; Basketball 3

Boston School of Indexing and Filing

BETTY COATES

24 Ring Avenue

Ping-pong 1; Girls' Club 2, 3; Bowling 3; Tennis 3

AGNES COLLINS

419 Granite Street

Basketball 1; Ping-pong 1; Archery 2; Girls' Club 2, 3; Health Service 3

Nasson College

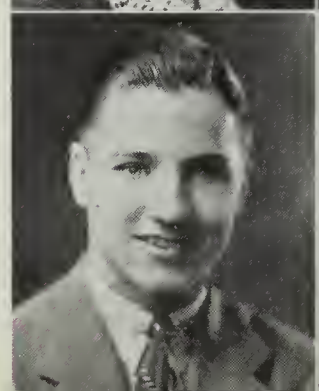

JOHN COCHRAN

598 Adams Street

"Iolanthe" 1; Orchestra 1, 2, 3; Band 1, 2, 3—President 3; State Music Festival 1, 2, 3; Christmas Program 1, 3; Spring Track 2; New England Music Festival 2, 3; Wrestling 2, 3; Cross Country 2, 3; Hi-Y 3; "Holy City" 3

United States Coast Guard Academy

AVIS COLLINS

69 Stewart Street

Tennis 3

Burdett Business College

MADELINE COLLURA
14 Marsh Street
Bowling 1, 2; Ping-pong 1, 2; Basketball 1, 2, 3; Girls' Club 2, 3

EDMUND COYER
75 Chubbuck Street
Charlestown Navy Yard

PHYLLIS CONNOLLY
23 Campbell Street
Archery 2, 3; Field Hockey 3; Bowling 3; Girls' Club 3; Badminton 2
Vesper George School of Art

PRESCOTT CRANE
56 Upland Road
Cross Country 1, 3; Basketball 1, 3; Traffic 2, 3; Home Room Representative 2

MARIE CONRAD
86 Revere Road
Girls' Club 3
Simmons College

ELIZABETH CURRAN
100 Rockland Street

MELBA CONRAD
33 Russell Park
Girls' Club 2, 3
Burdett Business College

BARBARA CURRY
16 Braintree Avenue
Girls' Club 3; Badminton 3
Pierce Secretarial School

BETTY COOSE
37 Nightingale Avenue
Nominating Committee 1, 2; Girls' Club 2

DAVID CURTIN
39 Dale Avenue

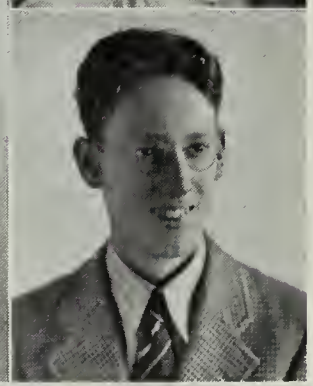

ALLEN CORCORAN
20 Gay Street
"Iolanthe" 1; "Yeomen of the Guard" 2; Traffic 3; "June Mad" 3; "Holy City" 3; Page and Stage 3

RICHARD CURTIS
11 Campbell Street
Tennis 1, 2, 3

MARY CORCORAN
16 Clarendon Street
Star Club 2; Girls' Club 2; Archery 2; Bowling 3; Basketball 3
Katharine Gibbs

EVELYN DALEY
17 Kidder Street
Girls' Club 2; Badminton 3
Chandler Secretarial School

FRANCIS DALEY
127 Merrymount Road
Band 1, 3; Sailing Club 3

MARY DEACON
15 Foster Street
Basketball 1; Ping-pong 1, 2; Swimming 2; Archery 2, 3; Girls' Club 2, 3; Bowling 3

GENA D'ANDREA
155 West Street
Girls' Club 3; Tennis 3

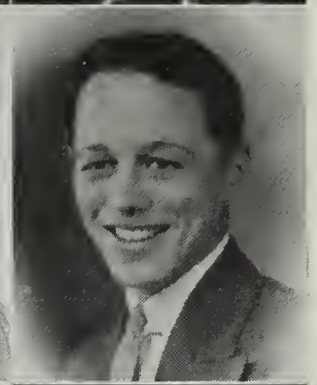

CHARLES De CLERCK
19 Beebe Road
Glee Club 1; Track 1; Band 1, 2; Sailing Club 1, 2
Massachusetts Radio and Telegraph School

DORA D'ANGELO
23 Field Street

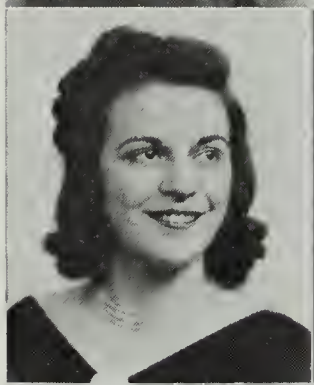

KENNETH DELL
84 Pleasant Street

EVELYN D'ANGELO
31 No. Payne Street
Bowling 2; Girls' Club 2, 3; Tri-Hi-Y 2—Treasurer 3

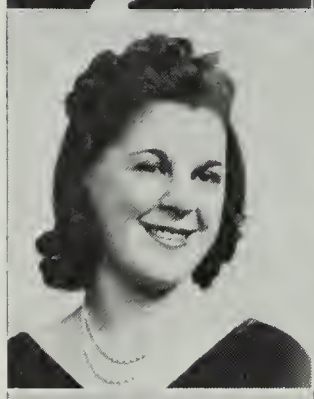

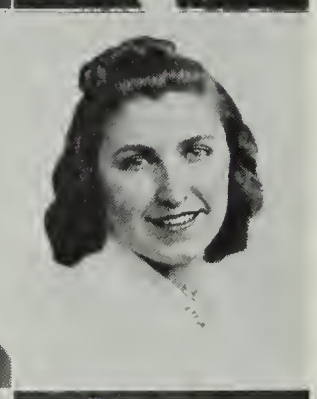

DORA Del VECCHIO
45 Germain Avenue
Basketball 1

ERVA DAVIDSON
18 Campbell Street
Girls' Club 2, 3; Traffic 2, 3; Archery 2, 3; Bowling 3; Field Hockey 3; Year Book Staff 3; Badminton 3
Boston University

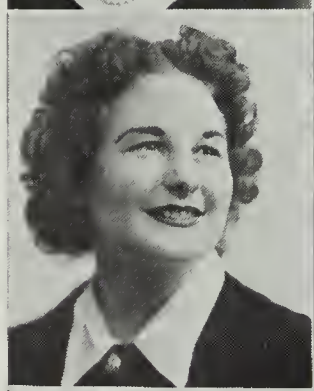

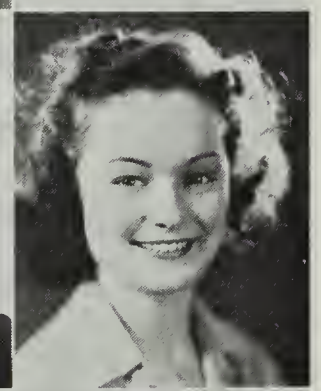

DOROTHEA DEMPSEY
37 Rockland Street
Nominating Committee 1, 2; Tennis 1, 2; Archery 1, 2; Tri-Hi-Y 2, 3; Basketball 2, 3; Bowling 3; Cheerleader 3

MARJORIE DAY
27 Woodward Avenue
Sailing Club 2; Swimming 2; Tennis 2; Ping-pong 2; Bowling 2; Girls' Club 2, 3

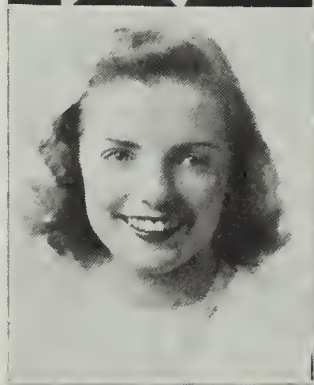

ALYCE De PESA
5 Summer Street
Star Club 1, 2; Basketball 1, 2, 3; Tennis 2; Tenakoils 2; Girls' Club 2, 3; President of Archery Club 3; Field Hockey 3; Sailing Club 3; Badminton 3; Riding Club 3

ANNE DAYS
68 Union Street
Camera Club 1; Tennis 3

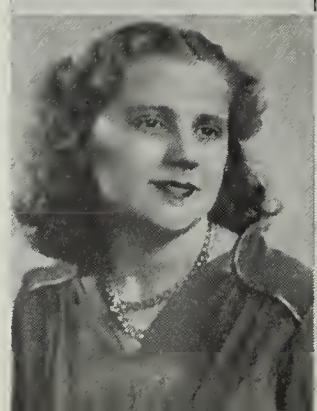

DOMENICA De POLO
164 West Street
Girls' Club 2

DOMENIC DE STEFANIS
34 Massachusetts Avenue
Barber

ENNIO DI GRAVIO
29 Beacon Street
Band 1, 2, 3

JOHN DI BELLA
90 Edinboro Road
Wrestling 1; Foolball Manager 1; Rifle Club 1; Athletic Club 1

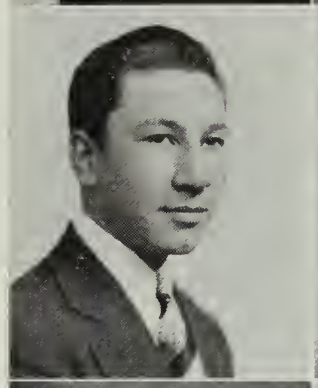

MARGARET DILLON
20 Waban Road
Massachusetts School of Art

ANNETTE DI BONA
266 Liberty Street
Glee Club 1; "Iolanthe" 1; Pin and Ring Committee 1; Book Week Program 1; Francis Parker Pageant 1; Home Room Representative 1, 2, 3; Chapel Choir 2; Tri-Hi-Y 2, 3; Class Day Committee 3

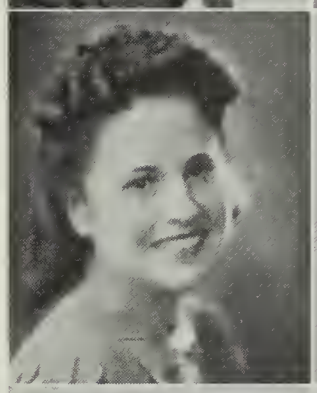

GLORIA DI LORETO
30 Baxter Avenue
Massachusetts School of Art

LOUIS DI BONA
60 Trafford Street
Wrestling 1, 2; Athletic Agent 1, 2; Motion Picture Operator 1, 2, 3; Football 3; Leaders' Club 3

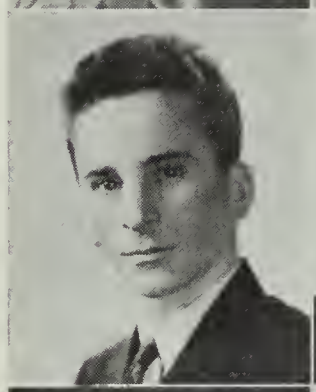

CAMILLO DI MASCIO
973 Hancock Street
Band 1, 2, 3; Orchestra 1, 2, 3; State and New England Music Festivals 1, 2, 3; Instramental Concerts 1, 2, 3
Northeastern University

UMBERTO DI BONA
80 Trafford Street
Intramural Basketball 1; Spring Track 1, 2; Indoor Track 1, 2; Cross Country 1, 2

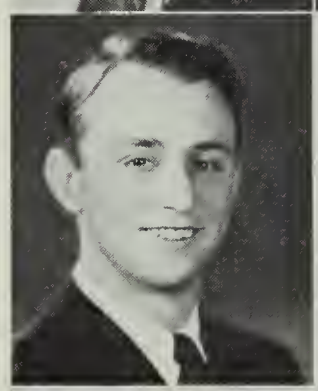

ILDA DI MASCIO
973 Hancock Street
Camera Club 1; Girls' Club 2, 3
Librarian

ELVIRA DI CESARE
99 Roberts Street
Girls' Club 1, 2; Table Tennis 1, 2; Basketball 1, 2, 3; Newswriters 2; Badminton 3; Bowling 3; Tennis 3

YOLANDA DI NARDO
98 Edwards Street
Ping-pong 1; Basketball 1, 2, 3; Archery 2; Cheerleader 3

OLGA DI CHRISTOPHER
158 Sumner Street
Ping-pong 1; Basketball 1, 2, 3; Tenakoits 2; Girls' Club 2, 3; Archery 3; Newswriters 3; Field Hockey 3
Bryant and Stratton

PHYLLIS DI SCIULLO
28 Brook Road Extension
Star Club 1, 2; Tenakoits 2; Tennis 2; Basketball 2, 3; Archery 2, 3; Girls' Club 2, 3; Field Hockey 3; Sailing Club 3

DELIA DI TULLIO
139 Washington Street
Basketball 1; Bowling 1; Ping-pong 1

GRACE DUFFY
351 Manet Avenue
Archery 1, 2; Girls' Club 2; Sailing Club 3
Quincy City Hospital

IDA DI TULLIO
90 Edwards Street
Ping-pong 1; Basketball 1, 2, 3

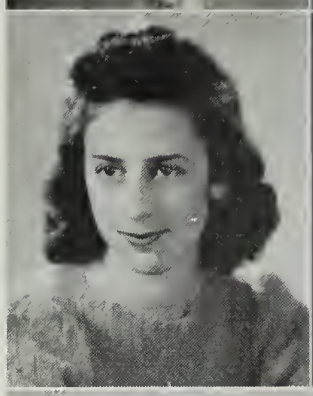

PEARL DUFFEY
171 School Street
Glee Club 2; Bowling 3; Poetry Club 2
Bryant and Stratton

JAMES D'OLYMPIO
32 Sumner Street
Wrestling 1, 2, 3; Baseball 2; Football 3

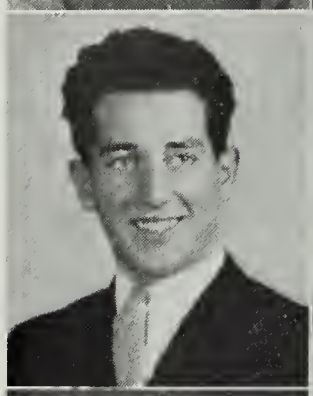
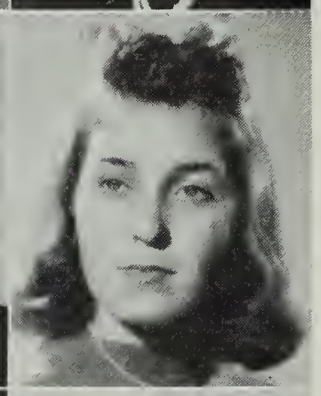

ALICE DUGGAN
104 Washington Street
Basketball 1, 2; Secretary of Star Club 2; Ping-pong 2; Archery 2, 3; Girls' Club 3
Wilfred Academy

ARTHUR DOLAN
97 Ruggles Street
Wrestling 1, 2; Cross Country 1, 2, 3; Spring Track 2, 3
Boston College

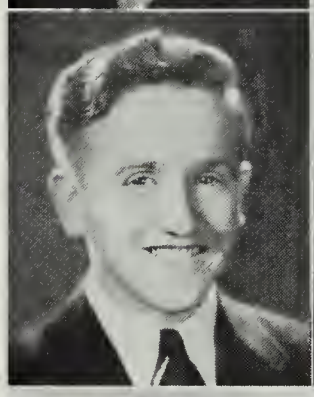

PAUL DUGGAN
3 Bradford Street
Intramural Basketball 1; Hockey 1; Wrestling 1; Tennis 1; Cross Country 1; Sailing Club 1, 2; Baseball 1, 2, 3; Traffic 2, 3; Hi-Y 3; Science Club 3
Wentworth Institute

INEZ DONATI
264 Liberty Street
Book Week Program 1; Francis Parker Pageant 1; Glee Club 1; "Iolanthe" 1; Chapel Choir 1, 2; Swimming 3; Badminton 3; Girls' Club 3; Class Day Committee 3; Secretary of "Golden Rod" 3
Katharine Gibbs

DORIS DWYER
27 Clarendon Street
Nominating Committee 1, 2; Chapel Choir 1, 2, 3; Glee Club 2; Girls' Club 2; Tri-Hi-Y 2, 3
Wilfred Academy

ANNE DONNELLY
63 Sea Avenue
Archery 1, 2; Sailing Club 2; Girls' Club 2, 3; Tennis 2, 3; Page and Stage 3; Field Hockey 3; Senior Dramatics 3

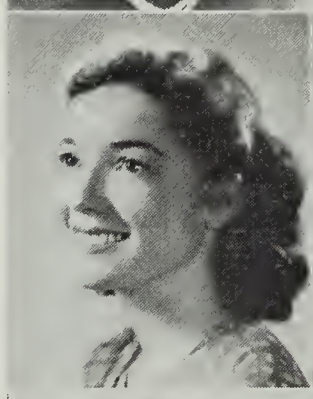
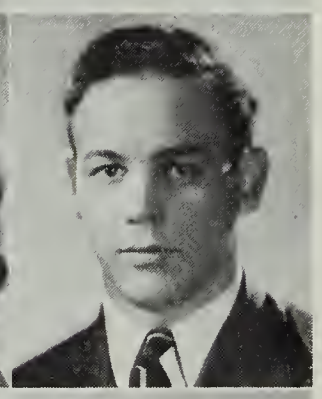

PHILIP DWYER
888 Southern Artery
Cross Country 1; Intra-mural Basketball 1; New England Music Festival 1; Wrestling 1, 2, 3; Instrumental Concert 1, 2, 3; State Music Festival 1, 2, 3; All Quincy Orchestra 2; Track 2; Rifle Team 2
Lowell Institute

MARY DOYLE
70 Lenox Street
Softball 1; Archery 1; Basketball 1, 2; Badminton 3

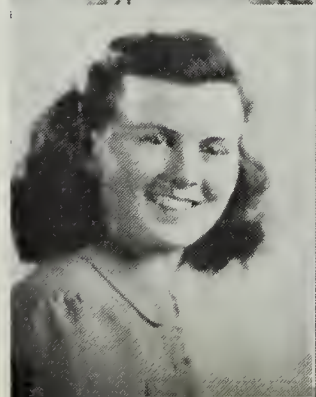
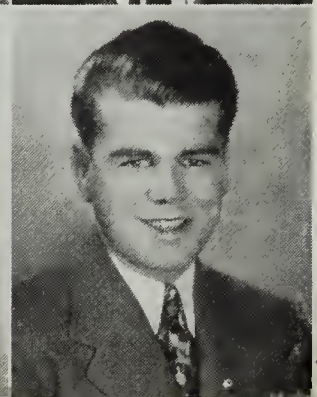

WILLIAM DWYER
123 Sea Street
Hockey 1; Football 1; "Pony Express" 1; Traffic 2, 3; Debating Club 3; Science Club 3
Northeastern University

KATHERINE ELAMAA

211 Common Street

Swimming 2, 3; Chairman of Poetry Club 3; Bowling 3

LOU FAIELLA

178 South Street

Wrestling 1; Basketball 2; Football 2, 3; Track 3

Boston College

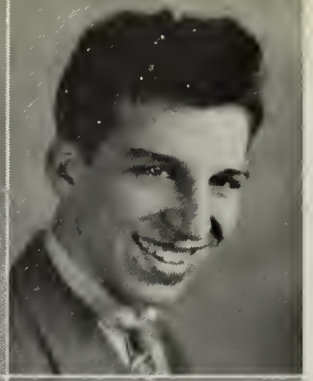

ALBERTA ELLIS

15 Thornton Street

Basketball 1, 2, 3; Band 1, 2, 3; Music Festivals 1, 2, 3; Tennis 3

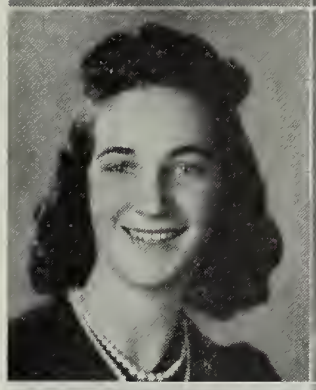

GENEVIEVE FALLON

8 Park Street

Swimming 1; Basketball 1, 2; Archery 1, 2, 3; Tenakoits 2; Badminton 2, 3; Girls' Club 2, 3; Traffic 2, 3

The Lesley School

ARTHUR ERICKSON

25 Station Street

Spring Track 2

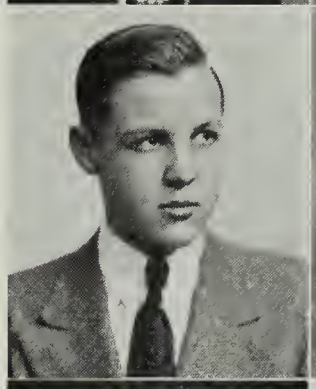

ROSE FANTASIA

109 Federal Avenue

Bowling 1; Girls' Club 2, 3; Archery 3

RUSSELL ERIKSON

19 Cranch Street

Hockey 2, 3; Cross-Country 3; Track 3

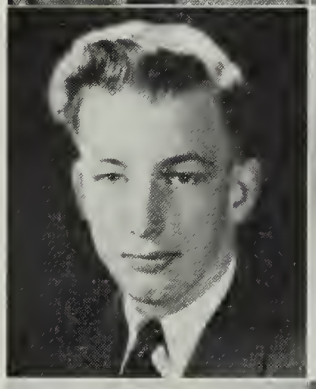

PAULINE FARGO

749 Randolph Street

Ping-pong 1, 3; Bowling 1, 3; Girls' Club 3; Newswriters 3; Archery 2

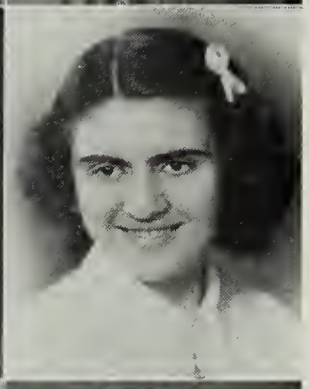

CHARLES ERWIN

91 Goddard Street

Baseball 1, 2, 3; Hockey 1, 2, 3—Captain 3; Football 2, 3

Kent's Hill

WILLIAM FEE

235 Grove Street

Wrestling 1, 2, 3; Band 2

Bates College

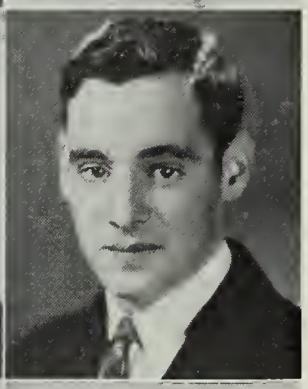

CONSTANCE ESTES

1384 Quincy Shore Boulevard

Glee Club 1; "Iolanthe" 1; Class Secretary 1, 2, 3; "Why the Chimes Rang" 2; Chapel Choir 2, 3; Girls' Club 2—Secretary 3; Traffic 2, 3; Archery 2, 3; Page and Stage 2, 3; Chairman of Program Committee of Tri-Hi-Y 3; Choral Speaking 3; Riding Club 3; "Holy City" 3

University of New Hampshire

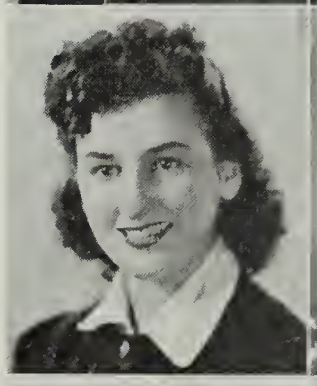

GRAYCE FELMANN

65 Allerton Street

Library Staff 1, 2, 3

Carney Hospital

LOUISE EVANS

32 Prospect Avenue

Treasurer of Debating Club 1; Nominating Committee 1, 2; Book Review Project 2; Traffic 3; Girls' Club 2

Hickox Secretarial School

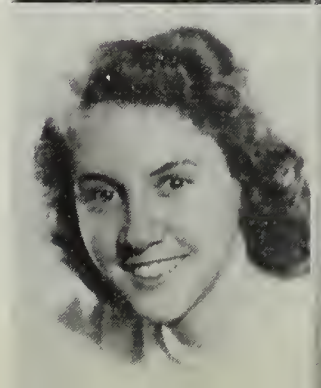

MARGARET FERRIGNO

654 Willard Street

Girls' Club 2, 3; Ping-pong 3; Bowling 3; Basketball 3; Tennis 3

Chandler Secretarial School

WILLIAM FICKETT
71 Campbell Street

CAROLYN FOYE
26 Baxter Street

Star Club 1; Girls' Club 2; Poetry Club 3

MARY FILACCIO
48 Rogers Street

Archery 1, 3; "Yeomen of the Guard" 2; Girls' Club 2, 3; Glee Club 2, 3; May Festival 3

ELIZABETH FRANCER
15 Watson Terrace

Girls' Club 2, 3; Thalia Club 3; Basketball 3; Tennis 3

MARY FITZGERALD
20 Wibird Street

Francis Parker Pageant 1; Library Staff 1, 2—President 3; "Goldenrod" Staff 3

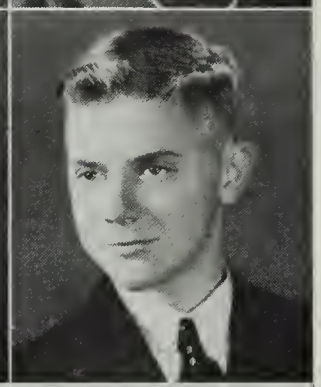

RALPH FRANKS
63 Cranch Street

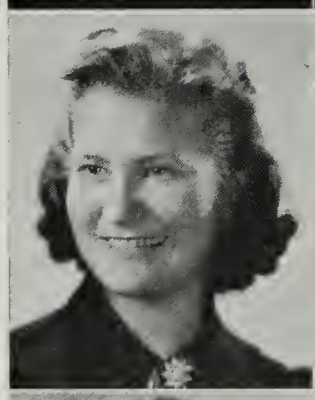

ELIZABETH FLETCHER
192 School Street

Girls' Club 3

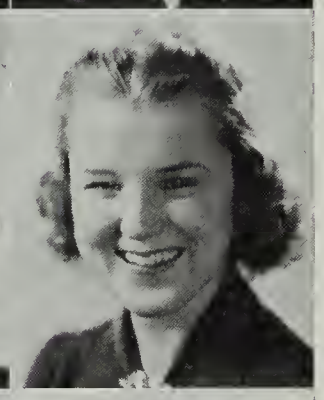

MARION FREDRICKSON
20 East Elm Avenue

Sailing Club 2; Newswriters 2; Girls' Club 2—Chairman of Art Committee 3; Bowling 3; Tri-Hi-Y 3; Science Club 3

MARY FLYNN
105 Federal Avenue

Swimming 1, 2; Girls' Club 2; Bowling 3; Tennis 3

FRANCES FUSCO
98 Franklin Street

Tri-Hi-Y 2

PATRICIA FORSYTHE
48 Germaine Avenue

Girls' Club 2, 3; Traffic 3; Tennis 2

Massachusetts General Hospital

ROSE GABRIEL
61 Bigelow Street

Girls' Club 2, 3; Poetry Club 3

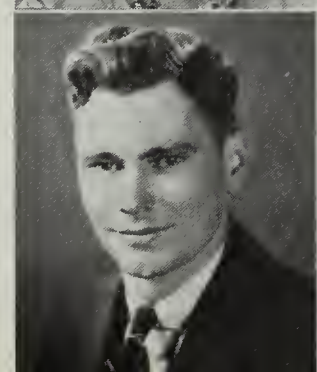

HAROLD FOSSE
155 Palmer Street

Rifle Club 1, 2; Stage Scenery 3

United States Navy

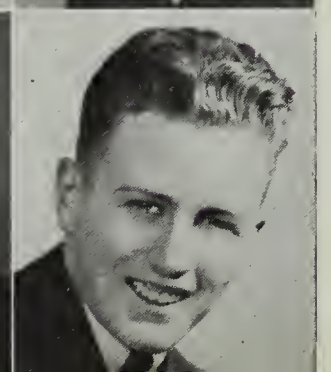

JAMES GALLAGHER
33 Connell Street

Sailing Club 2; Football 2, 3; Wrestling 2, 3; Spring Track 3

LUCILLE GALLAGHER
140 Cross Street
Girls' Club 2; Tri-Hi-Y 2, 3

DORIS GILLIATT
1621 Hancock Street
Girls' Club 2, 3; Archery 3

WALTER GANTLEY
986 Sea Street
Basketball 1; Basketball Manager 2, 3

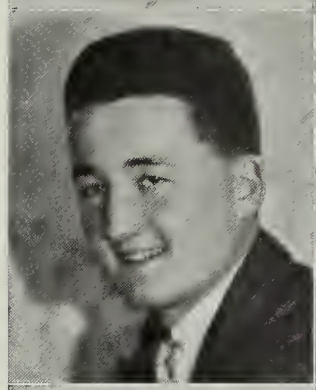

JOSEPH GIORGI
429 Quarry Street

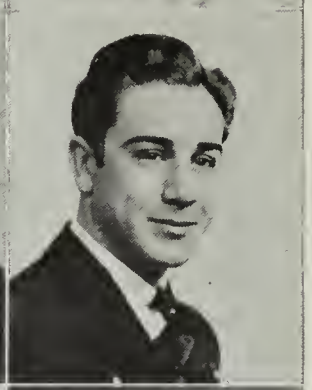

JOHN GARLAND
38 Carlson Street

THERESA GIUDICI
22 High Street
Star Club 1; "A Christmas Mystery" 1; "Francis Parker Pageant" 1; "Iolanthe" 1; Glee Club 1, 2; Chapel Choir 1, 2; "Yeomen of the Guard" 2; "Why the Chimes Rang" 2; Girls' Club 2, 3; "Holy City" 3; A Capella Choir 3; Ping-pong 3; Archery Club 3; Advertising Staff of "Golden Rod" 3

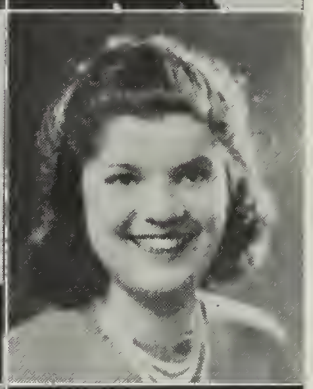

EDWARD GEORGE
553 Washington Street
Soccer 2

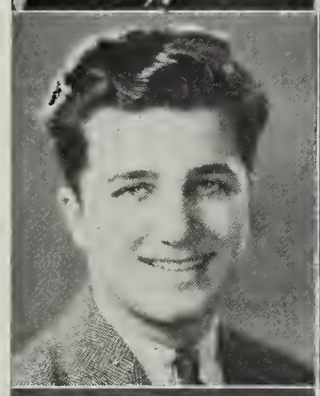

ALEXANDER GOSSMAN
184 Furnace Brook Parkway
Camera Club 1; Soccer 1; Sailing Club 3

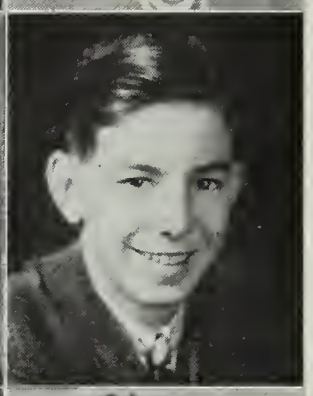

MADELINE GEORGE
141 Elm Street
Girls' Club 3; Traffic 3; "Q-Hi News" District Manager 2

JACQUELINE GOUDREAU
31 Riverside Avenue
Sailing Club 3; Poetry Club 3; Girls' Club 3
Fisher Business School

RUTH GILBODY
38 Independence Avenue
Girls' Club 2; Tennis 3; Riding 3
..Higgins School of Machines..

PAUL GRANT
73 Ruggles Street
Band 3; Orchestra 3

VIRGINIA GILL
19 Ratchford Circle
Ping-pong 1; Basketball 1, 2; Field Hockey 1, 3; Archery 3

EILEEN GRAY
690 Adams Street
Badminton 1; Archery 1, 2

MARGARET GRAY
70 Moffat Road
Archery 1

JULIA HAJJAR
132 East Howard Street
Girls' Club 2, 3; Basketball 3; Tennis 3

FLORENCE GRIPPI
57 Crescent Street

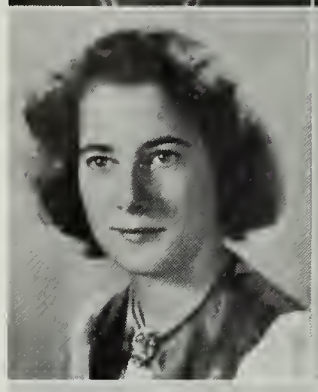

MARGUERITE HALLIGAN
25 Cottage Street
Tennis 1; Archery 2, 3; Girls' Club 2, 3; Bowling 3; Traffic 3
Bridgewater State Teachers College

EDNA GROOP
53 Bedford Street
Archery 1, 2, 3; "Q-Hi-News" 2; Tri-Hi-Y 2, 3; Girls' Club 2, 3—Board 3; Page and Stage 3; Traffic 3; Home Room Representative 3; Bowling 3; Decorating Committee for Reception 3
Chandler Secretarial School

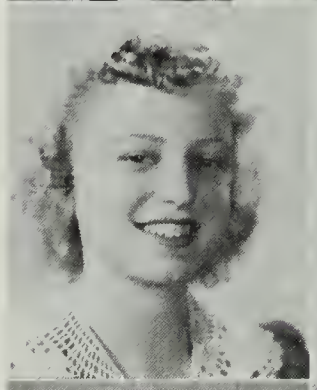

ANDREW HAMILL
313 Washington Street

THEODORE GULLICKSEN
19 Agawam Road
Hockey 1, 2, 3

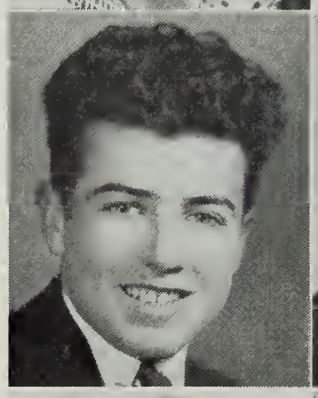

LESTER HAMILTON
32 Miller Stile Road
Baseball 2; Football 2, 3; Leaders' Club 3

HELEN GUSTAFSON
142 Hall Place
Basketball 1; Girls' Club 2, 3; Sailing Club 3; Poetry Club 3
Wilfred Academy

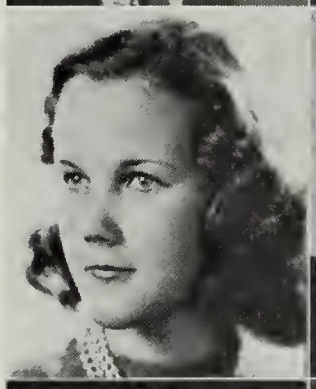

MARY LOU HANABURY
33 Arnold Street
Basketball 1; Archery 1, 2; Sailing Club 2; Girls' Club 2, 3; Tennis 2, 3; Bowling 3
Wilfred Academy

RUTH GUSTAFSON
100 Rock Island Road
Girls' Club 2, 3; "Golden Rod" Staff 3

DOROTHY HANSON
11 Ring Avenue
Ping-pong 1; Basketball 1, 3; Girls' Club 3; Tennis 3
Chandler Secretarial School

THERESA HAEFNER
10 River Street
Health Service 3

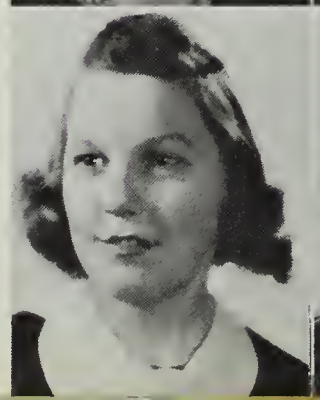

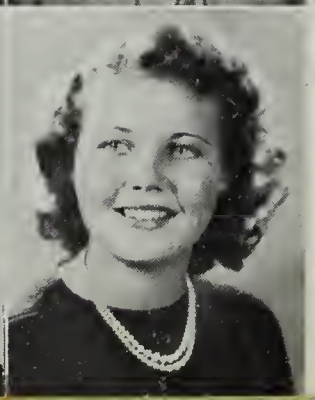

MARJORIE HANSSON
186 Babcock Street
Archery 2; Girls' Club 2; Newswriters' Club 2, 3; Sailing Club 3; Tennis 3
Chandler Secretarial School

VIRGINIA HARDING
40 Buckley Street
Girls' Club 3; Advertising Staff of "Golden Rod" 3; Archery 3; Newswriters' Club 3
Chandler Secretarial School

JAMES HASLETT
327 Washington Street
Soccer 2

DONALD HARRINGTON
94 Rock Island Road
Rifle Club 1
U. S. Conservationist

ALBERT HASSAN
64 Winter Street
Wrestling 1, 2

DOROTHY HARRIS
15 Janet Road

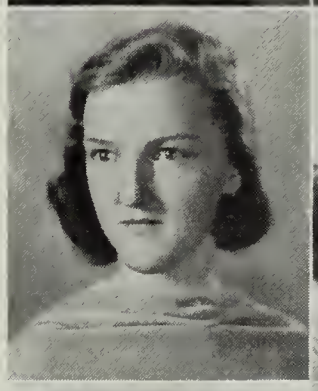

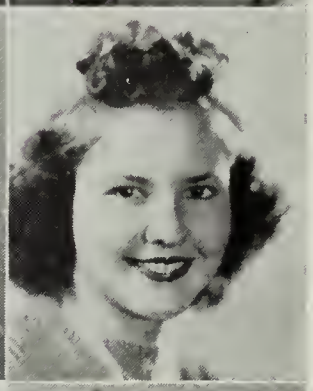

ALISON HATFIELD
110 Furnace Brook Parkway
Basketball 1; Archery 2; Girls' Club 2, 3
Colby Junior College

BERNADETTE HARROLD
56 Canal Street
Library Staff 1; Basketball 1, 2; Girls' Club 2; Tennis 2; Baseball 2; Bowling 3

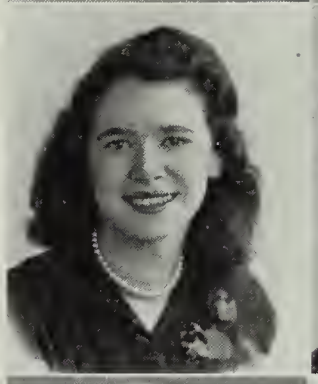

MARJORIE HAWCO
31 Germain Avenue
Sailing Club 1; Archery 1; Basketball 1, 2, 3; Girls' Club 2, 3; Newswriters 3
Boston School of Journalism

CHARLES HARTFORD
256 Southern Artery
Traffic 2, 3; Cheerleader 3; Hi-Y 3

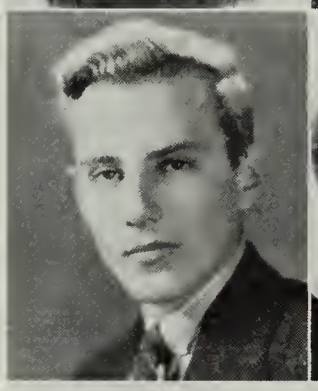

ALICE HAYWARD
187 Holbrook Road
Girls' Club 3; Basketball 3

HELEN HARVEY
13 Homestead Avenue
Bowling 1, 2; Ping-pong 1, 2, 3, Archery 2, 3
Dressmaking

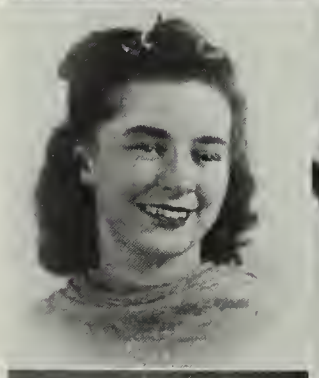

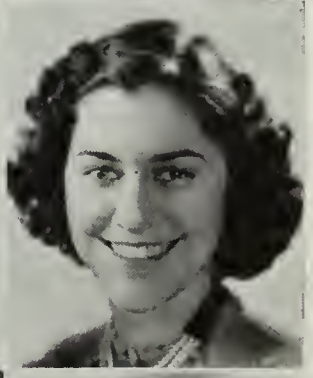

CLARE JEAN HEALEY
60 Squanto Road
Girls' Club 2—Treasurer 3; Page and Stage Club 2—Secretary 3; Traffic 2, 3; Tri-Hi-Y 2, 3; Verse Speaking Choir 3; Reception Committee 3
University of California

MARJORY HARVEY
50 Phillips Street
Glee Club 1; Girls' Club 2, 3; Chapel Choir 2, 3
Massachusetts State College

MARGARET HEBERT
16 Woodward Avenue
Tennis 2, 3

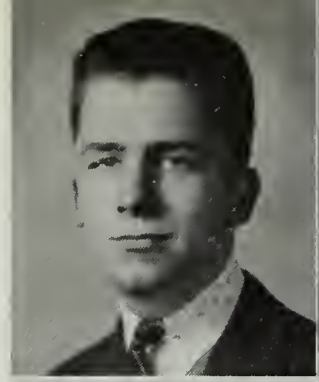

PAUL HEFFERNAN
17 White Street

IDA HOLBROOK
1107 Sea Street
Field Hockey 2, 3; Basketball 3; Badminton 3
Boston Beautician School

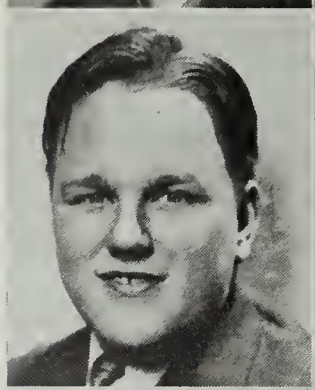

EARL HEIKKILA
106 Center Street
Bowling 1; Intramural Basketball 1; Camera Club 1; Track 1; Football 1, 2, 3

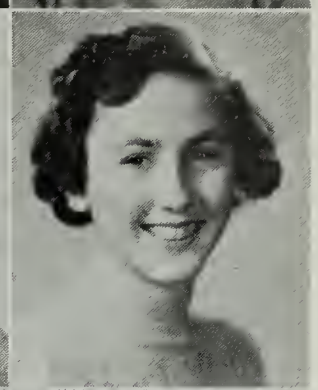

HELEN HOYE
111 Darrow Street
Girls' Club 2, 3; Basketball 3
Boston Clerical School

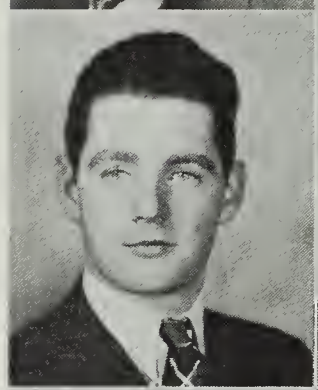

DAN HERLIHY
108 Turner Street
Hi-Y 2; Newswriters 2; Manager of Football 2, 3; Manager of Basketball 2, 3; "Q-Hi News" Staff 2, 3
Vesper George School of Art

MADELYN HOYT
4 Greenview Street
Girls' Club 3; Archery 3

RUTH HIBBETT
22 Hudson Street
Archery 1; Ping-pong 1; Girls' Club 2, 3; Basketball 3
Burdett Business College

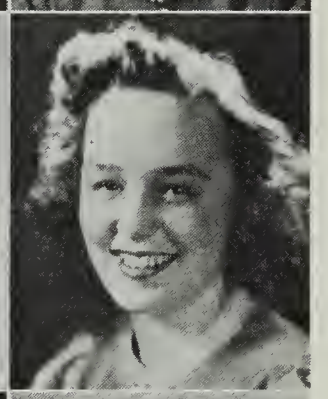

ELAINE HUBBELL
59 Victoria Road
Riding Club 1, 2; Tri-Hi-Y 2, 3; Traffic 2, 3; Girls' Club 2, 3; Sailing Club 3; Archery Club 3

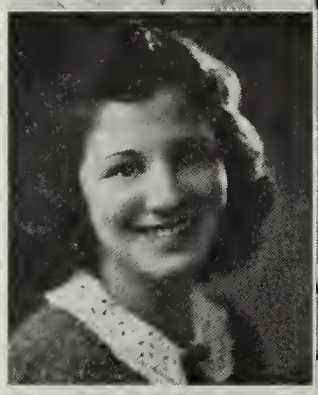

NASEEMA HID
589 South Street
Girls' Club 2, 3; Basketball 2, 3; Archery 3; Page and Stage Club 3; Debating Club 3; "June Mad" 3

PHYLLIS HUNT
20 Marion Street
Children's Hospital Convalescent Home

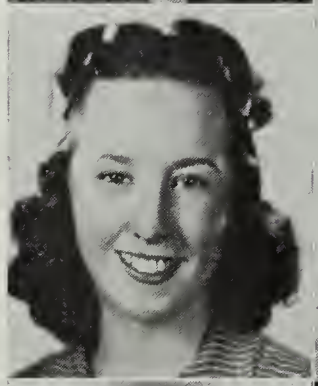

VIRGINIA HIGGINS
156 Merrymount Road
Archery 1; Girls' Club 2, 3; Basketball 3
Quincy Conservatory of Music

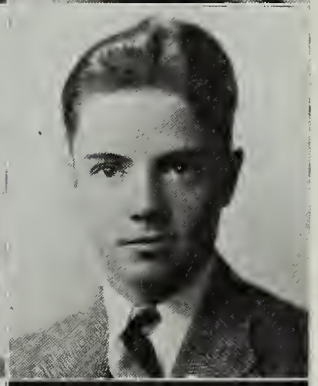

WILLIAM HUNTER
141 Kemper Street
Football 1, 2; Indoor Track 1, 2; Spring Track 1, 2, ; Hi-Y 2—President 3; Traffic 3
Massachusetts College of Pharmacy

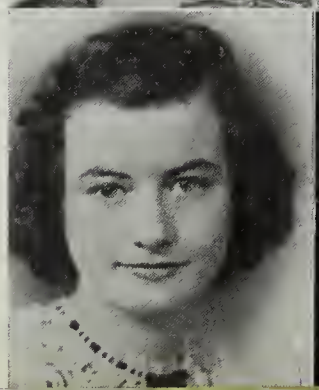

KATHLEEN HOFFMAN
718 Adams Street
Archery 1; Girls' Club 2, 3

THERESA IGO
20 Thompson Street
Nominating Committee 1, 2; Archery 1, 2, 3; Girls' Club 2, 3; Ping-pong 2, 3
Quincy City Hospital

GINO INFASCELLI
55 Jackson Street

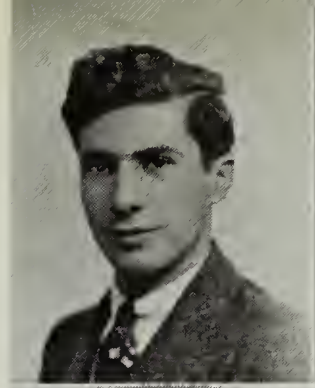

VIRGINIA JOHNSON
61 Newton Street
Girls' Club 2

ELIZABETH JAGER
11 Beebe Road
Sailing Club 3

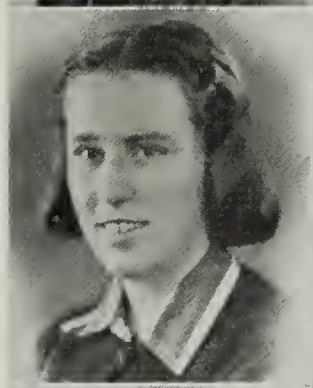

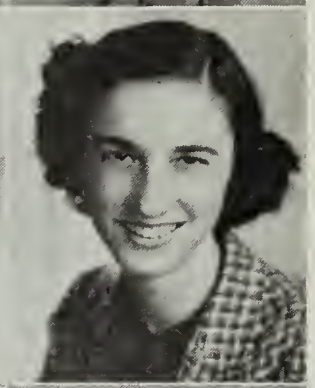

VIRGINIA JOHNSTON
37 Deldorf Street
Girls' Club 2, 3
Katharine Gibbs

ELLEN JAGER
11 Beebe Road
Girls' Club 2; Sailing Club 3

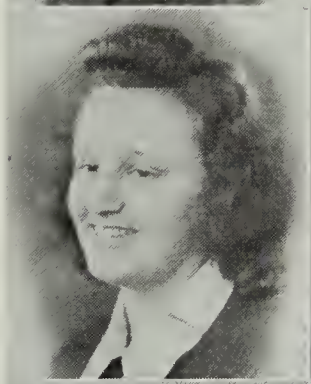

MARIAN JOLICOEUR
51 Scammell Street
Basketball 2; Archery 2, 3; Girls' Club 3; Bowling 3
Burdett Business College

EDWARD JOHNSEN
22 Glynn Terrace
Rifle Club 1; Football 2

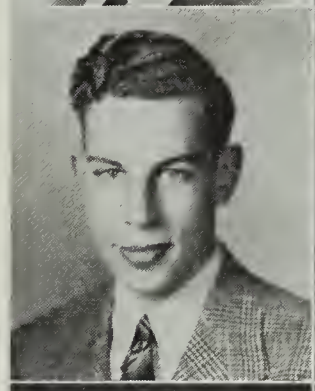

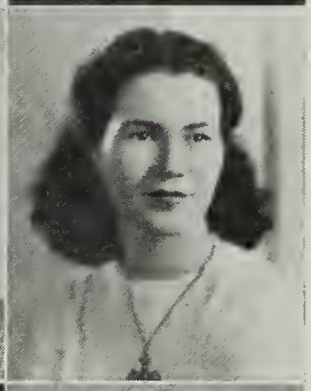

MARGARET JOLY
101 Glencoe Place
Field Hockey 1, 2; Basketball 1, 2, 3; Archery 2, 3; Cheerleader 2, 3; Softball 2, 3; Badminton 2, 3; Girls' Club 3

ALBERT JOHNSON
2 Audrey Street
Hockey 1

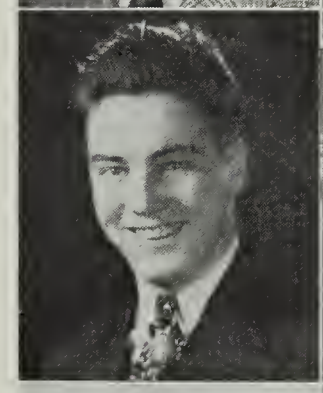

WARREN JONES
60 Quincy Avenue
Class President 1, 2; Football 2; Traffic 2, 3; Reception Committee 3; Hi-Y Club 3
Bates College

ELIZABETH JOHNSON
39 Avalon Avenue
Slugball 1; Ping-pong 1, 2; Basketball 1, 3

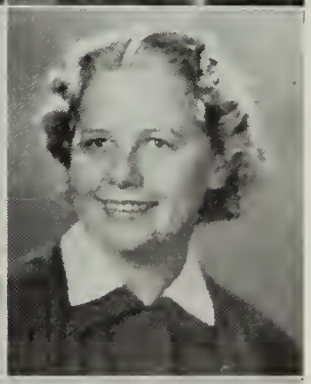

MARGUERITE JOSS
133 Independence Avenue
Girls' Club 2, 3; Thalia Club 2, 3; Archery Club 3; Bowling 3; Advertising Solicitor of Year-Book 3
Quincy City Hospital

ROLAND JOHNSON
12 Oakwood Road
Sailing Club 1; Football 2, 3
United States Navy

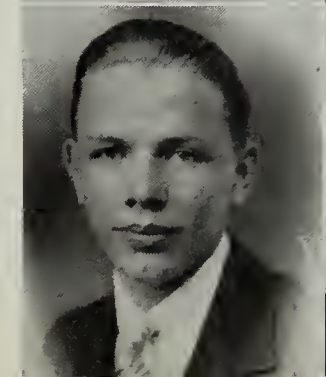

MARIE JOYCE
1297 Furnace Brook Parkway
Bowling 2, 3; Girls' Club 2, 3; Basketball 3; Badminton 3; Field Hockey 3
Chandler Secretarial School

EUGENE JUDGE

377 Manet Avenue

Rifle Club 1, 2; Moving Picture Club 2, 3; Student Athletic Ticket Manager 1, 2, 3; Sailing Club 3; Leaders' Club 3

Wentworth Institute

CHARLES KELLEY

15 Grogan Avenue

Rifle Club 2, 3; Sailing Club 3

JOHN JUDGE

377 Manet Avenue

Wrestling 1; Moving Picture Club 1; Student Athletic Ticket Manager 1, 2, 3; Leaders' Club 3; Track 3; Treasurer Senior Pictures 3; Yearbook Staff 3

Bentley School of Accounting

EDITH KELLEY

14 Deldorf Street

Girls' Club 2, 3

Chandler Secretarial School

LOUISE KALIL

6 Mill Street

Basketball 1; Ping-pong 1; Girls' Club 2, 3; Bowling 3

Wilfred Academy

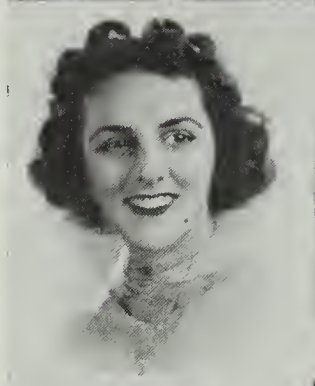

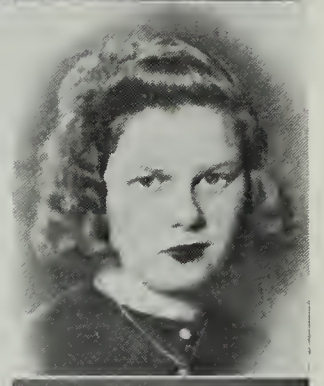

PAULINE KEMNO

833 Sea Street

Archery 1; Basketball 1; Ping-pong 1; Girls' Club 3

Burdett Business College

SYLVIA KAMPPILA

144 Quincy Street

Girls' Club 3

Quincy City Hospital

DOROTHY KENT

173 Edgewater Drive

Basketball 1; Archery 1; Bowling 1, 2; Girls' Club 3

ELNA KARHU

145 Granite Street

Field Hockey 1; Basketball 1; Ping-pong 1; Girls' Club 2

Katharine Gibbs

FRANCES KERR

57 Campbell Street

Nominating Committee 1—Chairman 2; Archery 1, 2, 3; Bowling 2, 3; Girls' Club 2, 3; Thalia Club 2, 3; Home Room Representative 3; Page and Stage 3; Decorating Committee for Reception 3; Traffic 3; Yearbook Staff 3

Katharine Gibbs

GEORGE KEENAN

75 Bay View Avenue

Basketball 1, 2; Football 1, 2, 3

Kent's Hill

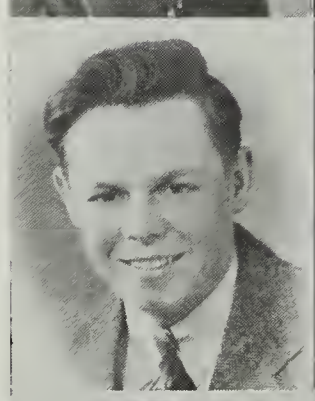

CONSTANCE KETTLETY

24 Waban Road

JAMES KEENAN

22 Willard Street

Intra-mural Basketball 1

Kent's Hill

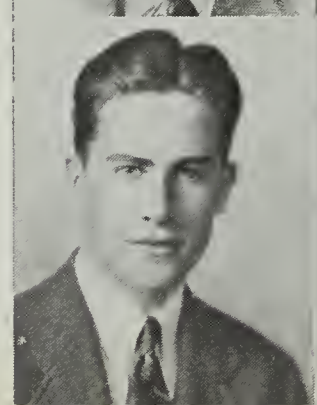

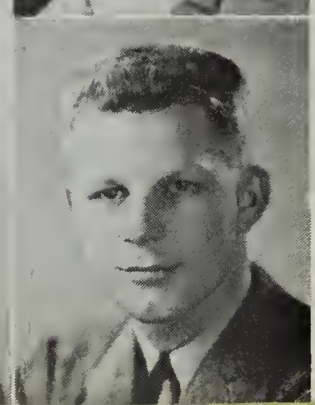

JOHN KILRAIN

780 Southern Artery

Intra-mural Basketball 1; Track 1; Football 1, 2, 3; Athletic Council 1, 2, 3

Louisiana State University

GEORGE KING

182 Quincy Avenue

Second Orchestra 1; Rifle Team 1, 2; Ticket Manager 1, 2, 3

MARIE LA MANTIA

15 First Street

Basketball 1; Ping-pong 1; Riding Club 2; Newswriters 2; Girls' Club 2, 3; Bowling 3

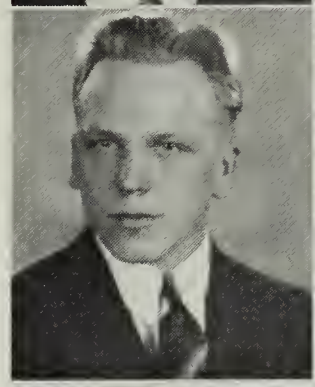

RICHARD KOSKI

80 Dayton Street

String Ensemble 1, 2; Orchestra 1, 2, 3; Festivals 1, 2, 3; Band 2, 3; "Holy City" Orchestra 3

New England Conservatory of Music

MILDRED LAMB

81 Curtis Avenue

Basketball 1; Ping-pong 1, 2; Camera Club 1, 2

Burroughs Machine School

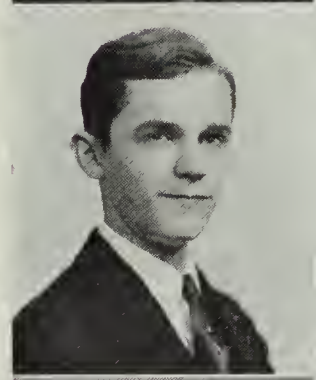

TARMO KYDONHOLMA

408 Water Street

Spring Track 3

Wentworth Institute

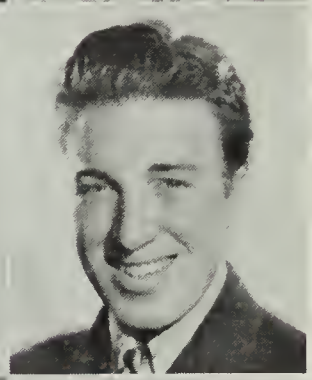

GEORGE LANCY

86 South Walnut Street

Advertising Manager Yearbook 3

Bentley School of Account'ng

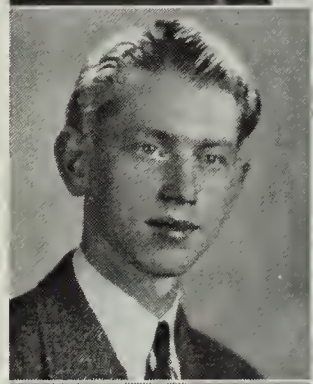

LEONARD KYLE

311 Washington Street

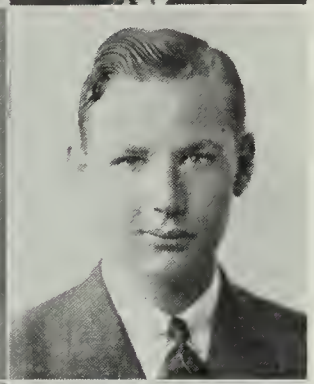

CLIFFORD LARSEN

8 Sunnys'de Road

Rifle Club 1—Range Officer 2; Track 2, 3; Page and Stage 3; Traffic 3; Hi-Y 3

Massachusetts Nautical School

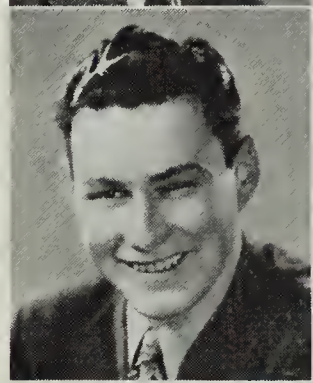

LEWIS LADAS

80 Rock Island Road

Rifle Club 1, 2, 3

LOIS LA RUE

63 Crosley Street

Archery 3; Tennis 3

Bryant and Stratton

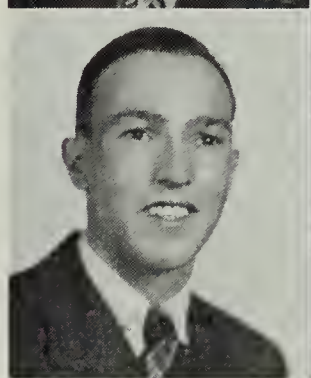

JOSEPH LAFAVRE

63 Burns Avenue

Wentworth Institute

WALTER LATHAM

80 Lawn Avenue

Soccer 2, 3

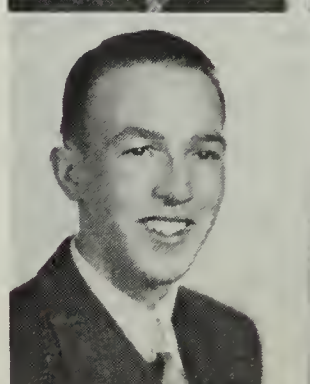

WILLIAM LAFAVRE

63 Burns Avenue

FLORA LATOU

81 Germain Avenue

Camera Club 1; Basketball 1, 3; Newswriters 2; Girls' Club 2

AUNE LAUKKANEN

300 Copeland Street

Ping-pong 1; Basketball 1; Field Hockey 1; Girls' Club 2; Newswriters 2

Katharine Gibbs

MARGARET LEVA

64 Filbert Street

Field Hockey 1; Girls' Club 2

Academy Moderne

REMO LAURETI

89 Baxter Avenue

Wrestling 1, 3; Football 3; Leaders' Club 3

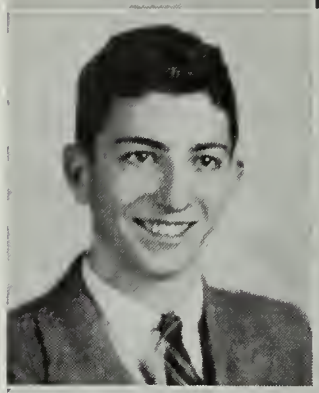

MILTON LEVINE

135 South Walnut Street

Northeastern University

TERESA LAWRENCE

82 Verchild Street

Girls' Club 2, 3; Thalia Club 3; Archery 3 Yearbook Solicitor 3; Bowling 3

Massachusetts College of Pharmacy

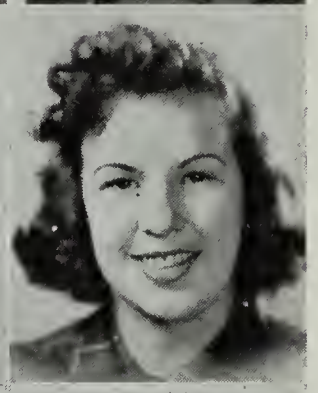

BARBARA LEWIS

76 Cedar Street

Archery 1; Swimming 2; Girls' Club 2

Copley Art School

HOWARD LEAGUE

60 Palmer Street

Stage Scenery 1, 2, 3

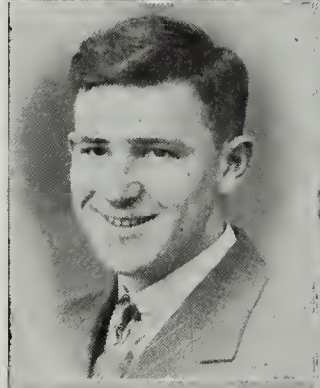

VIRGINIA LIBBEY

126 Winthrop Avenue

Nominating Committee 1; Library Staff 1, 2, 3; Girls' Club 2

New England Conservatory of Music

NORMAN LEAKE

122 Greene Street

Sailing Club 2, 3; Tennis 2, 3; Business Manager of Yearbook 3

Bentley School of Accounting

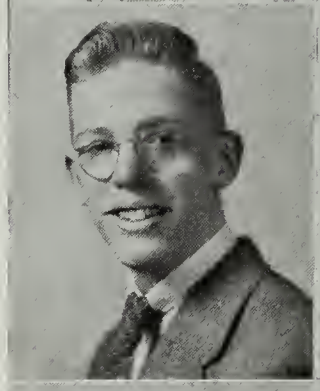

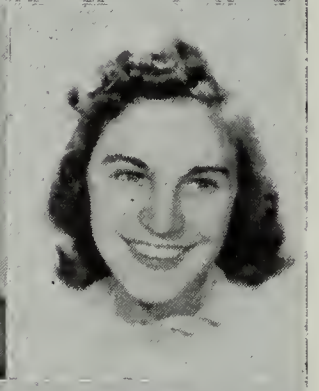

THERESA LIBERTINE

40 Hughes Street

Girls' Club 2, 3; Health Service 3; Riding Club 3; Tri-Hi-Y 3

Nasson College

ANN LE COUNT

7 Bent Terrace

Camera Club 1; Girls' Club 2, 3; Science Club 3; Bowling 3

Burdett Business College

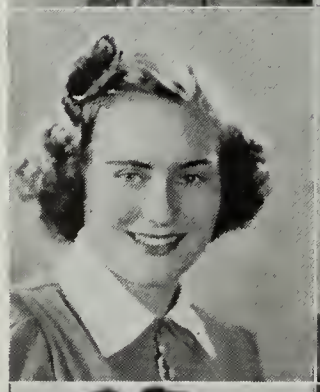

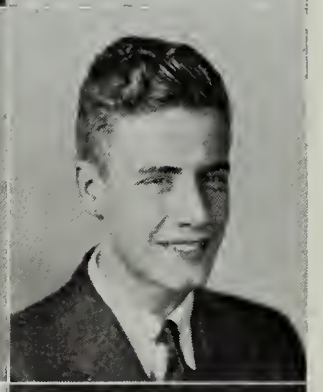

ROBERT LINDQUIST

115 Gridley Street

Outdoor Track 1, 2, 3; Indoor Track 2; Traffic 2, 3; Wrestling 3; Leaders' Club 3

LOUISE LENNON

2 Town Hill Street

Ping-pong 1; Newswriters 2; Girls' Club 2; State and New England Music Festivals 2, 3; Glee Club 3; "Holy City" 3; Christmas Concerl 3

Mildred Elley Business School

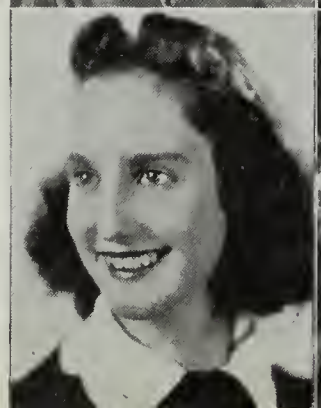

MARION LINTS

34 Quincy Street

Basketball 1, 2; Tri-Hi-Y 3; Bowling 3

PAUL LINTS

34 Quincy Street

Basketball 1; Intra-mural Basketball 1; Baseball 2, 3—Manager

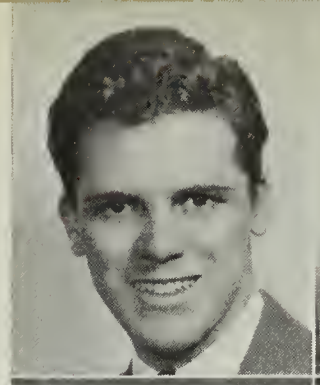

GEMMA LUNGARI

13 Rodman Street

Basketball 1, 2, 3; Newswriters' Club 2; Star Club 2; Poetry Club 2

LOUISE LOFTUS

46 Hudson Street

Library Staff 1, 2; Girls' Club 3

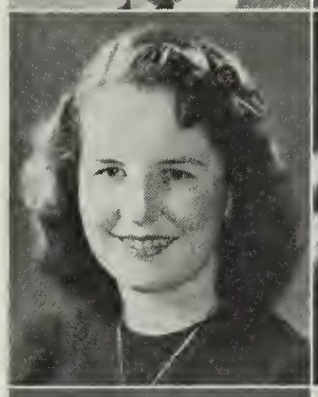

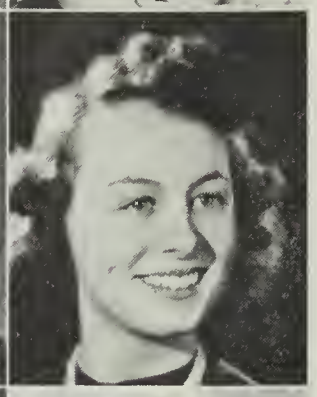

CLAIRE LYMBURN

24 Campbell Street

Basketball 1; Field Hockey 1, 2; Sailing Club 3; Girls' Club Play 3; Style Show 3

Kathleen Dell Secretarial School

MARY LOGAN

22 Endicott Street

Library Staff 1, 2—Vice President 3; Girls' Club 3; Year Book Staff 3; Bowling 3; Tennis 3

Simmons College

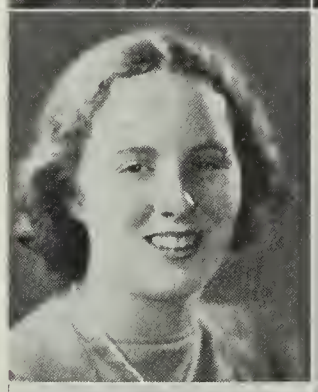

PHYLLIS LYONS

189 Whitwell Street

Basketball 1; Tennis 2; Girls' Club 3

ELEANOR LOMANNO

32 Broadway

Archery 1; Basketball 1, 2, 3; Girls' Club 2, 3; Debating Club 3

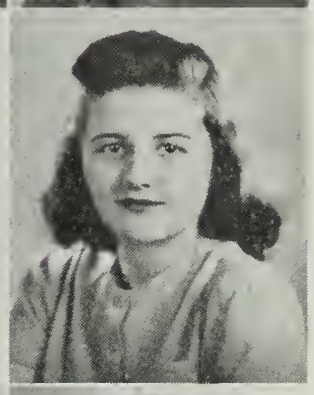

NOREEN McCANN

21 Shelton Road

Field Hockey 1; Basketball 1; Tennis 1, 2; "Q-Hi-News" Reporter 2; Sailing Club 3; Tri-Hi-Y 3

Kathleen Dell Secretarial School

ANNA LONGMIRE

12 Freeman Street

Girls' Club 2

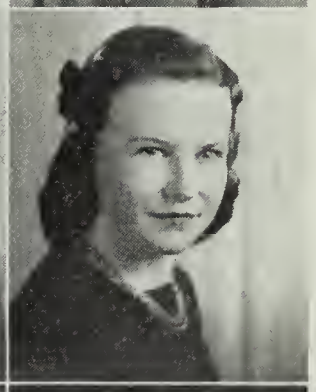

MARY McCUE

32 Gay Street

Table Tennis 1; Bowling 1, 2, 3; Archery 2, 3; Girls' Club 3

Burdett Business College

CLARA LORITO

147 Liberty Street

Girls' Club 2

RUTH McDERMOTT

98 Fenno Street

MIRIAM LUCIER

24 Hall Place

Girls' Club 2

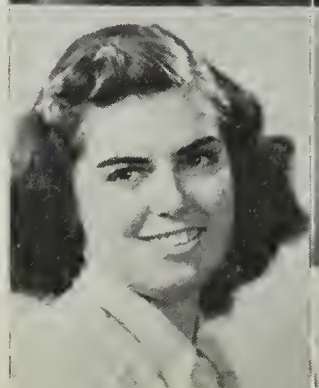

ETHEL MacDONALD

30 Quincy Street

Table Tennis 1; Girls' Club 2, 3

Burdett Business College

JOHN MacDONALD

7 Roselin Avenue

Football 2, 3

DOROTHY MACLEAN

13 Lawn Avenue

Girls' Club 2, 3; Thalia Club 2, 3; Treasurer Senior Pictures 3

FRANCIS McGOWAN

187 South Street

Football 1; Leaders' Club 1, 2; Wrestling 1, 2, 3; Sailing Club 3; Soccer 3

Bentley School of Accounting

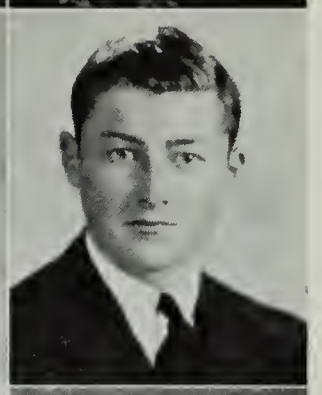

ARTHUR McLEOD

159 Phipps Street

WILLIAM McINNES

29 Connell Street

Pin and Ring Committee 1; "Goldenrod" 2; Page and Stage 2, 3; "Q-Hi-News" Editor 3; Yearbook Staff 3; Senior Dramatics 3; Class Day Committee 3; Reception Committee 3

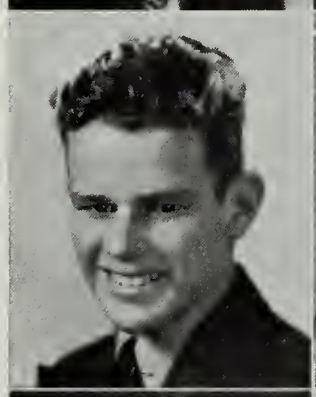

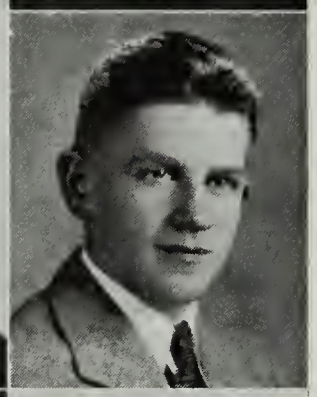

JOHN MACLEOD

128 Glendale Road

Boeing School of Aeronautics

MARY JANE MacINTOSH

62 Hillside Avenue

Glee Club 1, 2; Operettas 1, 2; Orchestra 2, 3; Tennis 2, 3; Chapel Choir 2, 3; State and New England Festivals 2, 3; Girls' Club 2, 3; Traffic 3; "Holy City" 3

Boston University

DORIS McMANUS

43 Kidder Street

Basketball 1; Archery 1; Health Service Staff 1, 2; Field Hockey 1, 2

Simmons College

WILLIAM McKEE

53 Payne Street

Intra-mural Basketball 1, 2

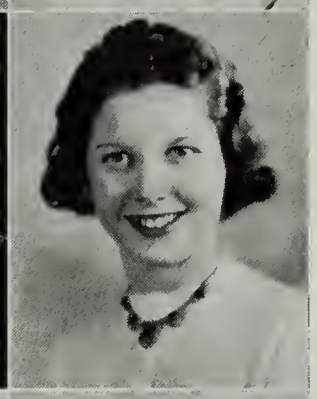

DOROTHY McPECK

50 Virginia Road

Girls' Club 2; Newswriters 2

GEORGE McKENNA

237 Copeland Street

Hockey 1, 2; Football 2, 3

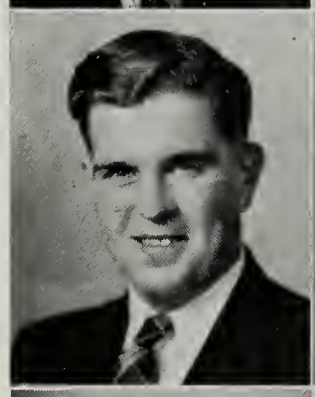

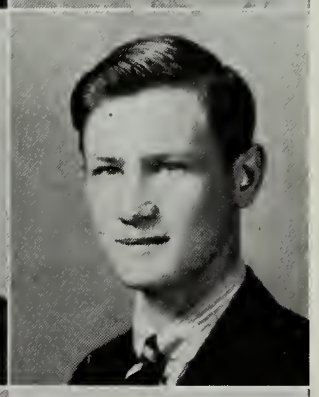

WALLACE McPHEE

65 Plymouth Street

Glee Club 1; "Iolanthe" 1; Spring Track 1, 2 3—Manager 2; Indoor Track 1, 2, 3; Soccer 3; Science Club 3

IRMA MACKENZIE

25 Empire Street

Sailing Club 1, 2; Girls' Club 2, 3; Tri-Hi-Y 2, 3; Newswriters' Club 2, 3; Archery 3—Treasurer

KATHLEEN MACKEY

14 Brook Road

Softball 1, 2; Basketball 1, 2, 3; Girls' Club 2; Newswriters 2, 3; Ping-pong 3; Badminton 3

MARY MAIDA
5 Pearl Street

REGGI MARIANO
97 Mill Street

Basketball 1; Library Staff 2, 3; Girls' Club 2, 3; Bowling 3

Librarian

BARBARA MALONE
73 Broadway

FRANK MARINELLI
43 Rodman Street

Foolball 3; Baseball 3

ELEANOR MALONEY
92 Rogers Street

Girls' Club 3; Bowling 3

ANTOINETTE MARINI
42 Hayden Street

Riding Club 1, 2; Sailing Club 1, 2; Health Service Staff 2, 3; Cheerleader 2, 3; Tri-Hi-Y 2, 3; Newswriters 2, 3; Class Day Committee 3; Reception Committee 3

Nasson College

PETER MARCHESE
193 South Street

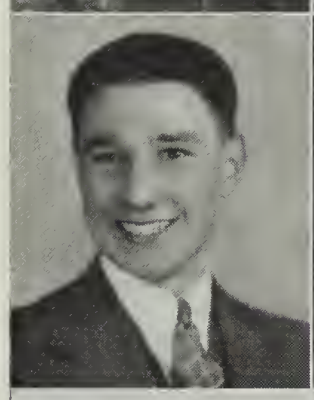

ROBERT MARR
28 Harrington Avenue

Football 2, 3

MARIA MARCHETTI
79 Franklin Street

Newswriters 2; Girls' Club 2, 3

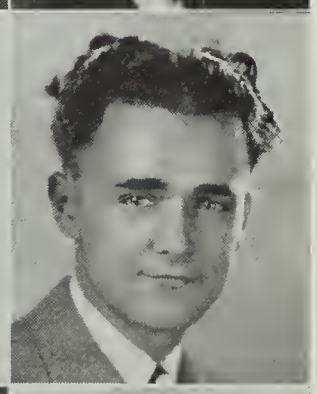

JOSEPH MARTELL
51 Willard Street

Glee Club 1, 2, 3; "Why the Chimes Rang" 2; "Yeomen of the Guard" 2; Christmas Concert 3

Cincinnati College of Embalming

ROY MARCUCCI
10 Lurton Street

Basketball 2; Pin and Ring Committee 2, 3; Traffic 3

Massachusetts College of Pharmacy

JOHN MARTIN
19 Bent Terrace

Track 1, 2; Hockey 1, 2, 3; Traffic 2, 3; Hi-Y 3

MARY MARGIOTTI
81 Rodman Street

Basketball 1, 2, 3; Tenakoils 2; Girls' Club 2, 3; Newswriters 2, 3; Badminton 3

RITA MASTROPIETRO
15 Bennington Street

Basketball 1, 2, 3; Archery 2; Girls' Club 2; Field Hockey 2

FRANCIS MATHIESON
45 Broady Avenue
Basketball 3

WILLIAM MEWIS
10 Oval Road

DANIEL MATTIE
41 Woodward Avenue
Basketball 1; Tennis 1, 2, 3; Traffic 3; Hockey 3; Hi-Y 3

JESSIE MILLAR
185 Kendrick Avenue
Girls' Club 3

JOHN MATTSON
175 Kendrick Avenue

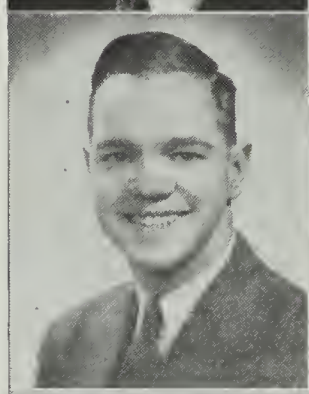

JEANNE MILLETT
89 Pontiac Road
Archery 1, 2, 3; Girls' Club 3; Badminton 3; Basketball 3

RUSSELL MAVER
200 Federal Avenue
Basketball 1, 2, 3; Traffic 2, 3; Hi-Y 2, 3

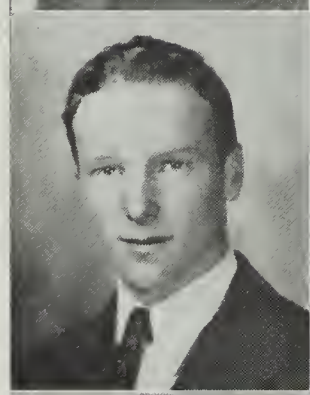

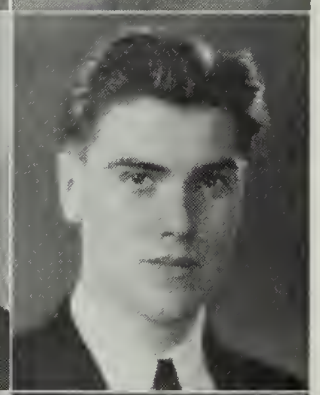

JAMES MILNE
168 Sea Street
"Iolanthe" 1; Glee Club 1; Basketball 1, 2; Nominating Committee 2; Football Manager 2, 3
Tufts College

MARGARET MAXWELL
60 Keating Street
Ping-pong 2

BARBARA MILNES
15 White Street
Basketball 1; Tennis 1; Glee Club 1; Traffic 1, 2; Dramatic Club 1, 2; "Q-Hi-News" Staff 1, 2; Girls' Club 1, 2

LOUISE MAZZOLA
25 Brooks Avenue
Archery 2, 3; Ping-pong 3; Badminton 3

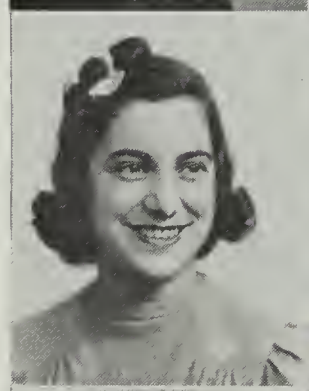

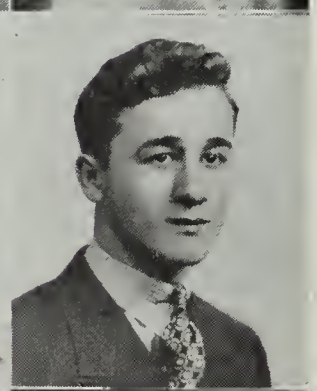

COSIMO MINEO
22 Willow Avenue
Football 1; Wrestling 2, 3; Track 3

NANCY MESSINA
905 Hancock Street
Tennis 1; Ping-pong 1, 2; Tenakoits 2; Girls' Club 2, 3; Newswriters 2, 3; "The Holy City" 3; Badminton 3

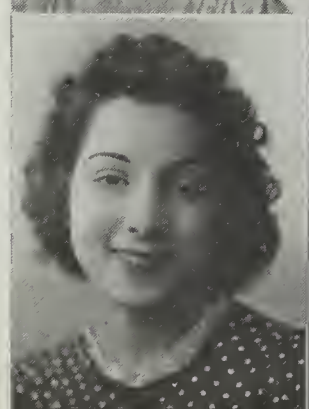

DANIEL MOCHEN
11 Albertina Street
Cross-country 1, 2; Track 1, 2; Science Club 3

JENNIE MOLLICA

137 Sumner Street

Tri-Hi-Y 2, 3; Basketball 2, 3; Newswriters 2, 3; Girls' Club 3; "Holy City" 3

DOROTHY MONTI

524 Willard Street

Girls' Club 2, 3; Newswriters 2, 3; Archery 3, Badminton 3; Bowling 3

EVELYN MUIR

46 Curtis Avenue

Baseball 1; Basketball 1, 2; Tennis 2; Girls' Club 2; Bowling 2, 3; Badminton 3

FRED MULLANEY

27 Riverside Avenue

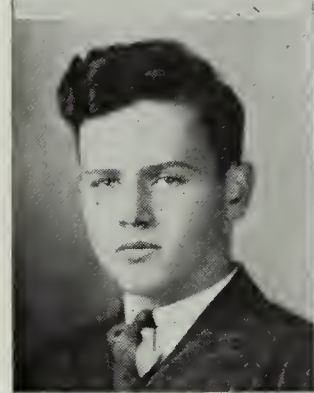

RUTH MULLEN

194 Common Street

Girls' Club 2; Archery 2; Basketball 2, 3; Field Hockey 3

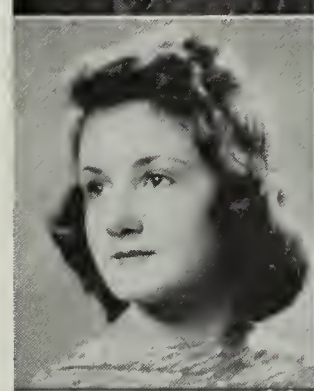

RITA MULLER

34 Sunnyside Road

Girls' Club 2; Basketball 2; Bowling 2, 3; Yearbook Staff 3; Field Hockey 3

Chandler Secretarial School

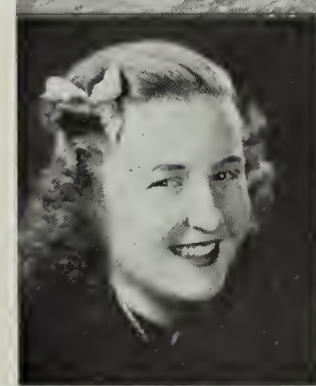

VIVIAN MULLIGAN

15 White Street

Bowling 1; Field Hockey 1; Basketball 1, 2; Soccer 1, 2; Newswriters 2; Science Club 3

Carney Hospital

DOROTHY MURRAY

14 Whiton Avenue

Riding Club 1; Orchestra 1, 2; Bowling 2, 3

Peter Bent Brigham Hospital

PHYLLIS MURRAY

14 Bent Terrace

Bowling 1, 2, 3; Girls' Club 2, 3; Traffic 3; Thalia Club 3; Tri-Hi-Y 3; Ping-pong 3

Burdett Business College

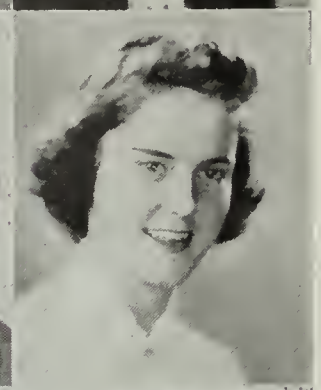

CARMELLA NASH

143 Sumner Street

Drum Major 1, 2, 3; Music Festival 1, 2, 3; Girls' Club 3; Tri-Hi-Y 3

ROSALIE NEELY

10 Manet Avenue

Girls' Club 2

THEODORE NICHOLS

107 Goddard Street

Cross Country 1, 2, 3; Spring Track 1, 2, 3; Indoor Track 1, 2, 3; Hi-Y 2, 3; Hockey Manager 3

Northeastern University

ALEXANDER NICHOLSON

30 Pleasant Street

Baseball 1; Basketball 1, 2, 3; Track 1, 2, 3; Hi-Y 2; Football 2, 3

FLORENCE NICHOLSON

30 Pleasant Street

Field Hockey 1; Basketball 1, 2; Archery 1, 2, 3; Tennis 2; Bowling 2, 3; Girls' Club 2, 3; Tri-Hi-Y 2—Secretary 3; Badminton 3

Quincy City Hospital

HOWARD NOLL
96 Curtis Avenue

BERTHA OGREN
42 Mears Avenue
Sailing Club 1, 2; Newswriters 2, 3; Girls' Club 3

DORIS NOONAN
119 South Street
Archery 1, 2; Tennis 1, 2, 3; Girls' Club 2; Tri-Hi-Y 3
Boston Dental Laboratory Company

JOHN OJALA
198 Centre Street
Basketball 2, 3

MARION NORLING
19 Arnold Street
Newswriters 2, 3; Home Room Representative 3

CAROLYN OLDROYD
35 Avalon Avenue
Sailing Club 1; Archery 1, 2; Girls' Club 2, 3
New England Conservatory of Music

JOHN NORRIE
15 Clifton Street
Band 1, 2, 3; Page and Stage 2, 3—Vice President 2; Hi-Y 2, 3; Traffic 3

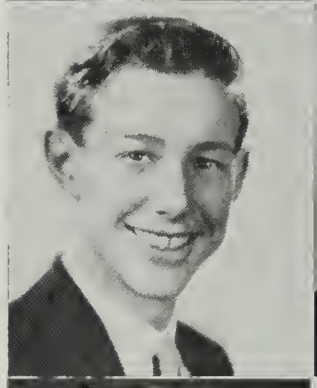

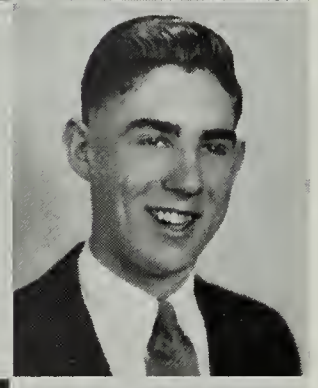

ROBERT OLSEN
44 Euclid Avenue

MARIE NORTON
79 Campbell Street
Sailing Club 1; Swimming 2; Bowling 2, 3; Traffic 3
Waltham Hospital School of Nursing

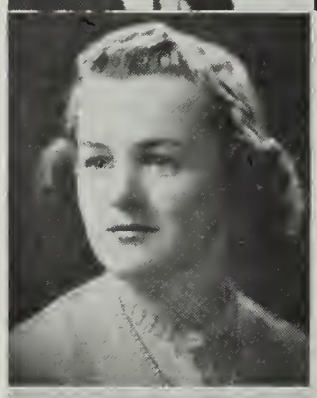

ESTHER OLSON
40 Bradford Street
Library Staff 1, 2, 3; Girls' Club 3

HENRY O'BRIEN
35 Gilmore Street
Tennis 1, 2; Orchestra 1, 2, 3; Sailing Club 1, 2, 3; Traffic 3; Hi-Y 3

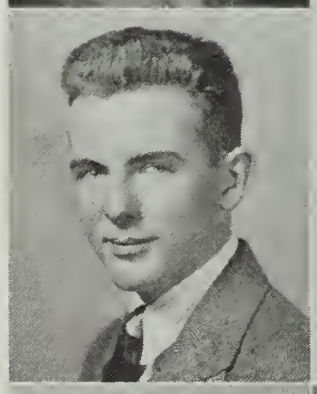

ALICE O'NEIL
81 South Street
Bowling 3

AGNES O'CONNELL
96 Macy Street
Girls' Club 3

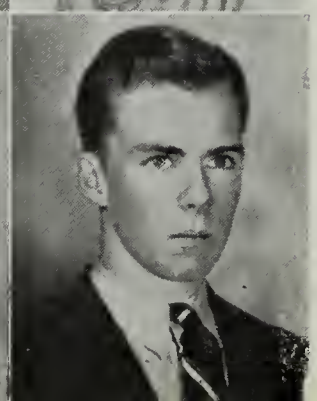

EDWARD O'NEILL
10 St. Germain Street
Spring Track 1, 2, 3; Cross Country 1, 3; Indoor Track 2, 3

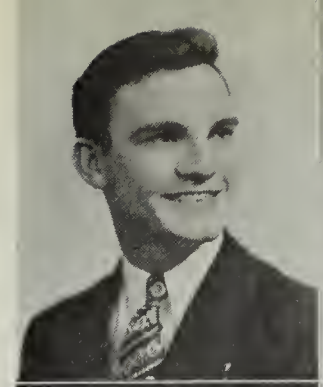

ROBERT OSBORNE

21 Quincy Street

Football Manager 1; "Golden Rod" Sports Editor 1; Hi-Y 2, 3; Basketball 3

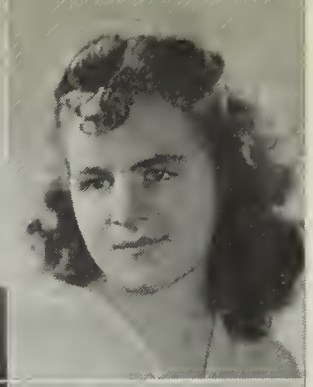

LOUISE PATRIARCA

20 Larry Street

Ping-pong 1, 3; Thalia Club 2, 3; General Committee Chairman of Thalia Club 3; Girls' Club 2, 3; Tennis 2, 3; Bowling 2, 3; Page and Stage 3; "Q-Hi News" Staff 3; Year Book Literary Editor 3; Badminton 3

Boston University

MARIANNE OSTROM

657 Adams Street

Nominating Committee 1, 2; Glee Club and Operetta 2; Traffic 3; Chapel Choir 3; Page and Stage 3

Simmons College School of Nursing

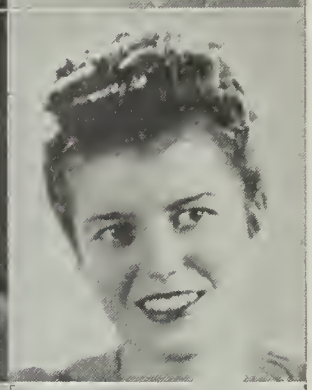

MARJORIE PEARCE

28 Woodward Avenue

Archery 1, 3; Sailing Club 2; Tennis 2, 3; Girls' Club 2—President 3; Tri-Hi-Y 2—President 3; Page and Stage 3; Choral Choir 3; Traffic 3

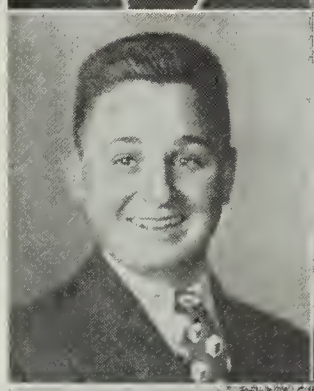

FRANK PAGE

85 Darrow Street

Rifle Club 1, 2, 3—Treasurer 2, President 3; Rifle Team 1, 2, 3; Sailing Club 2, 3

ESTHER PEARLIN

261 Granite Street

Debating Club 1; Bowling 1, 2; Ping-pong 1, 2; Sailing Club 2; District Manager for "Q-Hi News" 2; Softball 2; Archery 2, 3; Girls' Club 2, 3; "Golden Rod" Assistant Advertising Manager 3; Tennis 3

JOSEPHINE PAGLIA

516 Willard Street

Girls' Club 2, 3; Archery 3; Badminton 3; Bowling 3; Volley Ball 3

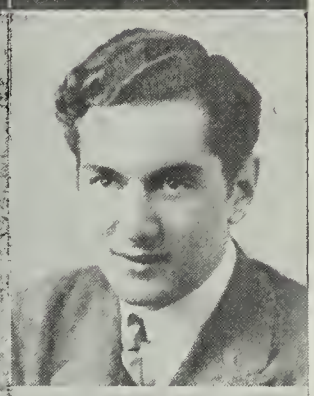

EUGENE PEARLIN

81 Bigelow Street

Camera Club 1; Sailing Club 1, 2, 3; Football 2; Page and Stage 3

JOSEPHINE PANARELLI

47 Atherton Street

Girls' Club 2

CONSTANCE PEARSON

65 Revere Road

Bowling 3

Burdett Business College

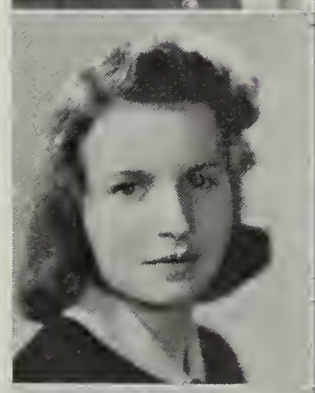

ANN PARADISE

1333 Quincy Shore Boulevard

Library Staff 1; Basketball 1; Bowling 2; Archery 2, 3; Girls' Club 2, 3; Page and Stage 3; Thalia Club 3

Simmons College

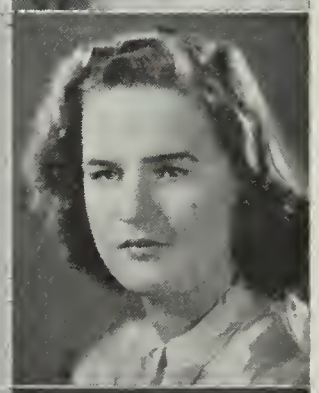

EBBA PEARSON

34 Harrison Street

Tennis 1; Bowling 2

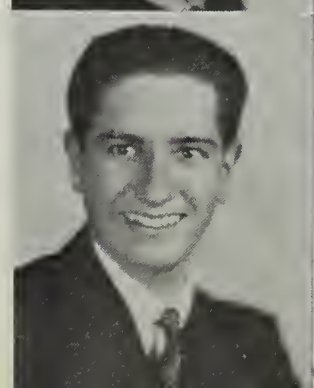

DANTE PASQUALONE

58 Ellerton Road

Basketball 1; Debating Club 1, 2—President 3; Traffic 2, 3; Spring Track 2, 3; Cross Country 2, 3; Science Club 3; Indoor Track 3; Cross Country Captain 3

Massachusetts College of Pharmacy

RAYMOND PECCE

68 Brackett Street

Football 1, 2, 3; Wrestling 2; Track 2; Baseball 3

Northeastern University

CESAREO PENA

309 Water Street

Indoor Track 1, 2; Outdoor Track 1, 2; Traffic Squad 3; Editor-in-Chief of Year Book 3; Class Day Committee 3

Boston University

BERTHA PETERSON

11 Nelson Street

Newswriters 2; Girls' Club 2; Variety Show 2, 3; Debating Club 2—Secretary 3; "Q-Hi-News" Staff 3; Basketball 3

ANNETTE PELLEGRINI

59 Hall Place

Girls' Club 2

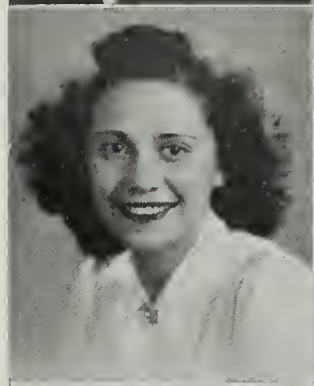

DANTE PETITTI

1022 Furnace Brook Parkway

Cross Country 1, 2, 3; Track 1, 2, 3

GUY PERCIBALLI

36 Edison Park

Football 1; Wrestling 1, 2, 3

Massachusetts Radio School

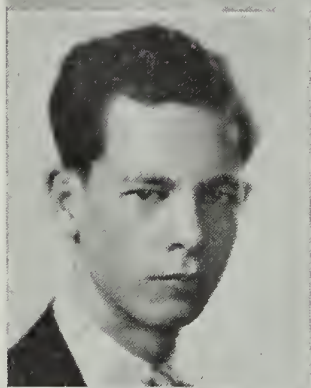

EDWARD PETTINELLI

127 Edwards Street

Football 1, 2; Basketball 1, 2

MARGARET PERUCICH

24 Field Street

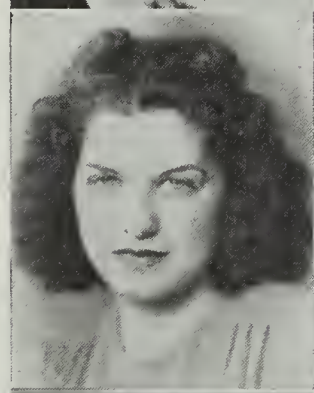

ANNE PHILLIPS

337 Southern Artery

Archery 2, 3; Girls' Club 2, 3

ALBINO PERUZZI

102 Town Hill Street

Golf 1—Captain 2; Soccer 1—Coach 3

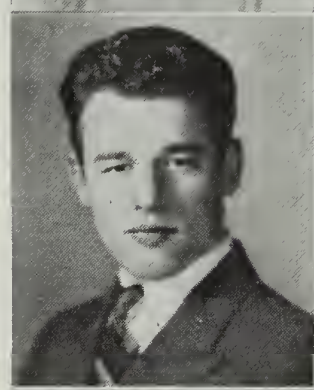

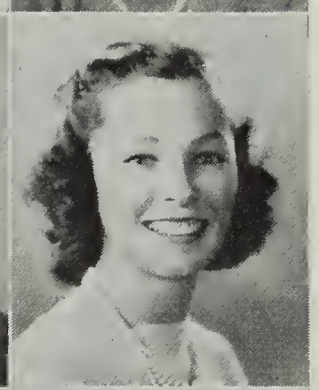

MARJORIE PINEAU

100 Arnold Street

Ping-pong 1, 2; Basketball 2; Tennis 3

St. Joseph's Hospital

ALFRED PERUZZI

64 Federal Avenue

Intra-mural Basketball 1; Wrestling 1, 2; Football 3

Wentworth Institute

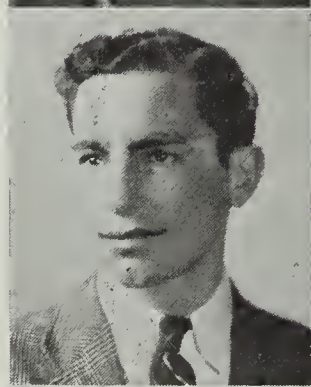

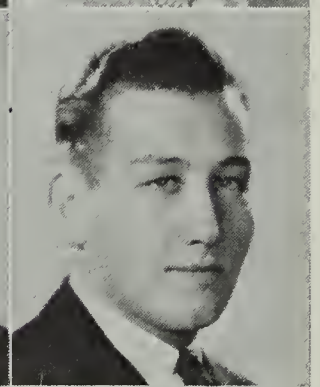

FRANK POHLSON

27 Delano Avenue

Wrestling 1; Football 1, 2, 3; Spring Track 1, 2, 3; Indoor Track 2; Hi-Y 2, 3

ARTHUR PETERSON

141 Elm Street

Band 1, 2, 3; State and New England Band Music Festivals 1, 2, 3; Traffic 3; Cross-Country 3; Hockey 3; Assistant Manager Spring Track 3; Book Room 3

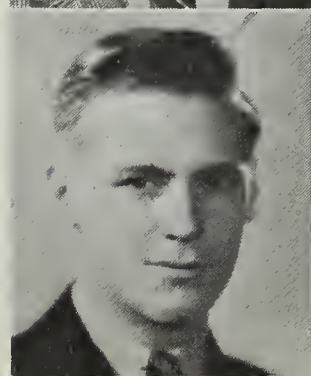

ROSE POLIATTI

98 Summer Street

Newswriters 2; Girls' Club 3

ANTONETTE POMPEO
150 Quiney Street
Girls' Club 3

BETTE PROUT
55 Thornton Street
Cheerleader 2; Girls' Club 2, 3; Science Club 3; Traffic 3; Tri-Hi-Y 3

RITA POMPEO
24 Alden Street
Camera Club 1; Ping-pong 1; Archery 1; Basketball 1, 3; Girls' Club 3

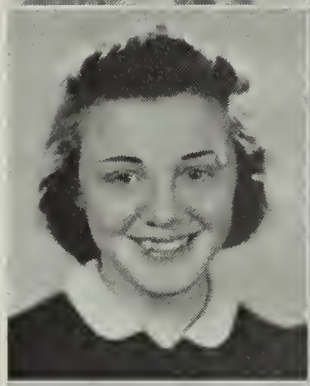

PRISCILLA PROUT
44 Highfield Road
Francis Parker Pageant 1; Tennis 2; Traffic 3

RICHARD POST
9 Sumner Street
Wrestling 2, 3

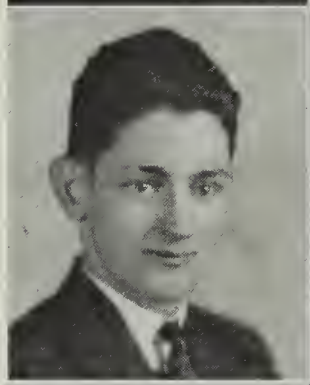

ELAINE PURCELL
85 Ballou Street
Burdett Business College

SHIRLEY POTTER
55 Station Street
Star Club 1; Basketball 1; Sailing Club 1, 2

ELEANOR QUINTILIANI
41 Lurton Street
Girls' Club 2; Archery 3; Riding Club 3
Higgins Commercial Machine School

DORIS PRESTON
9 Kittredge Avenue
Nominating Committee 1

RICHARD QUINTILIANI
12 Lafayette Street
Basketball 1; "Iolanthe" 1; Glee Club 1, 2, 3; Chapel Choir 1, 2, 3; "Yeomen of the Guard" 2; Traffic 2, 3; Hi-Y 2, 3

HAZEL PREVOST
250 Granite Street
Table Tennis 1; Basketball 1; "Q-Hi News" District Manager 2; Archery 2, 3; Girls' Club 2—Chairman Hospitality Committee 3; Choral Choir 3; Traffic 3; Home Room Representative 3
Burdett Business College

ALBERT QUIST
388 Water Street

LORETTA PRIME
40 Moore Street

MARJORIE RAE
96 Rockland Street
Basketball 1; Field Hockey 2

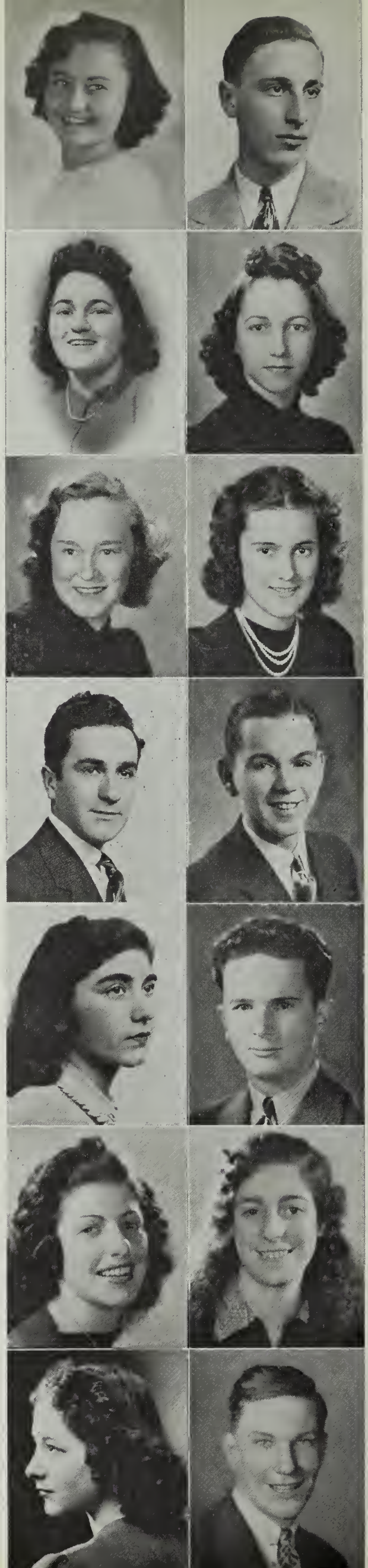

DORIS RALEIGH

69 Cranch Street

Basketball 1; Volleyball 1; Tenakoits 2; Tennis 2; Girls' Club 2, 3; Thalia Club 2, 3; Glee Club 3; Christmas Concert 3

RUTH RAPPAPORT

38 Plymouth Street

Francis Parker Pageant 1; Debating Club 1; Thalia Club 2, 3; Orchestra 2, 3

ETHEL REED

394 Quarry Street

Girls' Club 2; Field Hockey 3

ARMANDO REGGIANNINI

327 Water Street

Leaders' Club 1, 2; Athletic Council 1, 2, 3; Student Council 1, 2, 3; Basketball 1, 2, 3; Baseball 1, 2, 3

MARY O. RICCIARDI

100 Cross Street

Girls' Club 2, 3; Basketball 3

MARY D. RICHARDI

18 Lebanon Street

Basketball 1; Girls' Club 1, 2

EDITH RINALDI

152 Liberty Street

Glee Club 2; "Yeomen of the Guard" 2; Girls' Club 2; Chapel Choir 2, 3; "Holy City" 3; Newswriters 3

Wilfred Academy

ANIO RISI

309 Washington Street

Indoor Track 1, 2; Cross Country 1, 2, 3; Tennis 1, 2, 3; Traffic 2, 3

Northeastern University

GENEVIEVE ROBERTS

430 Beale Street

Student Council 1, 2, 3; Archery 2; Tennis 2; Vice-president Thalia Club 2—President 3; Business Manager of "Q-Hi-News" 2, 3; Vice-president of Class 3; Traffic 3; Girls' Club 3

Burdett Business College

DOROTHY ROBICHAU

77 Sea Avenue

Sailing Club 3

FRED ROBINSON

57 Crane Road

ANGELO ROFFO

50 Rodman Street

Wrestling 1, 2, 3

Massachusetts School of Art

ANTOINETTE ROFFO

41 Brooks Avenue

Orchestra 1, 2, 3; State Festival 1, 2, 3; New England Festival 1, 2, 3; All Eastern Orchestra 2, 3; Girls' Club 3

New England Conservatory of Music

ALFRED RONSTROM

29 Newton Avenue

Cross-country 1, 2, 3; Indoor Track 1, 2, 3; Spring Track 1, 2, 3; District Manager of "Q-Hi News" 3

University of Maine

LEO ROSENFELT
34 Carlson Street

PHYLLIS ROWE
127 School Street
Bryant and Stratton

ALFRED ROSS
19 Dysart Street

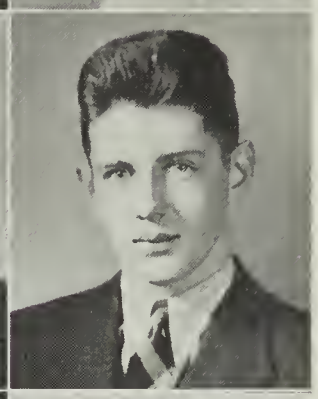

ARTHUR RYDEN
10 Ryden Street
Traffic 2

HELEN ROSS
25 Oakland Avenue
Star Club 1; Basketball 1, 2, 3; Library Staff 1, 2, 3;—Treasurer 2; Sailing Club 2
Massachusetts School of Art

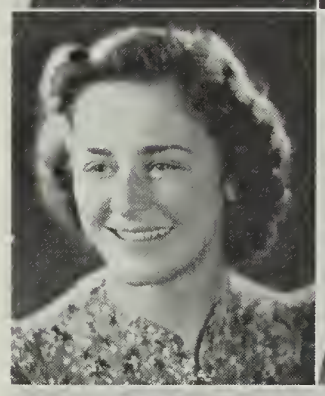

MARIE SALUTI
24 Penn Street
Thalia Club 2, 3; Girls' Club 3; District Manager of "Q-Hi News" 3

VIRGINIA ROSS
19 Clarendon Street
Archery 1, 3; Girls' Club 2, 3; Bowling 3

MENDO SALUTI
91 Pleasant Street
Basketball 1, 2
Wentworth Institute

EUGENE ROTUNNO
184 Common Street
Soccer 1; Golf 1, 2, 3

CARMELLA SALVERIO
16 Sixth Avenue
Girls' Club 2; Star Club 2; Basketball 2

JEANNETTE ROULEAU
365 Furnace Brook Parkway
Girls' Club 2, 3

ANNE SANTAGATA
195 Sea Street
Archery 1, 2; Basketball 1, 2, 3; Swimming 3

EDITH ROWE
275 Manet Avenue
Glee Club 2; "Yeomen of the Guard" 2

NELLIE SANTAGATA
195 Sea Street
Basketball 1; Ping-pong 1

MARGARET SAULNIER
26 Oakwood Road
Girls' Club 2, 3; Sailing 3; Field Hockey 3; Badminton 3

ADELLE SHUGRUE
83 Madison Avenue
Girls' Club 2, 3; Ping-pong 3

EDWARD SCHULTZ
39 Gay Street

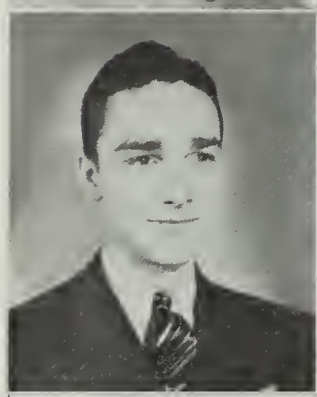

SHIRLEY SHULMAN
17 Fowler Street
Girls' Club 2, 3; Thalia Club 2 3
Bridgewater State Teachers College

DONALD SHAW
35 Bayview Avenue
Motion Picture Operator

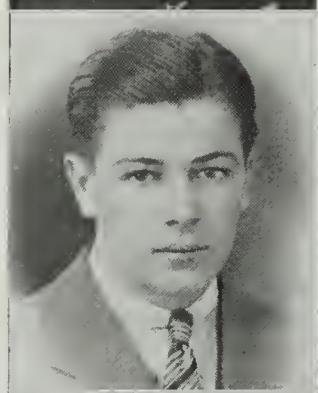

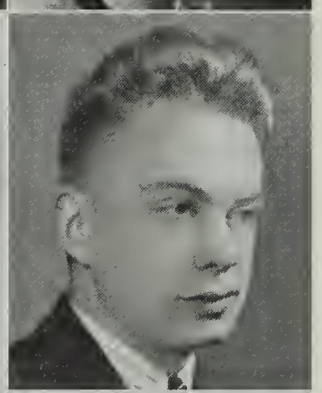

ROBERT SILLEN
45 Algonquin Road
Star Club 2; "Q-Hi News" 2; Traffic 3
Colby College

MADELINE SHEA
36 Hall Place
Basketball 1; Girls' Club 2; Swimming 3
Burdett Business College

MARY SIMMONS
93 Coddington Street
Archery 2, 3; Girls' Club 2, 3; Swimming 3; Badminton 3; Newswriters 3

EILEEN SHEAHAN
156 Bates Avenue
Basketball 1
Chandler Secretarial School

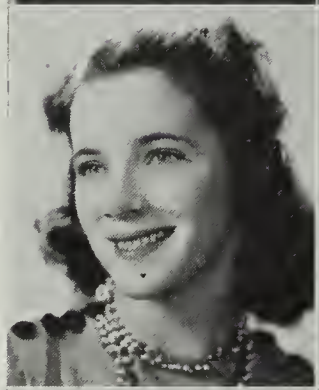

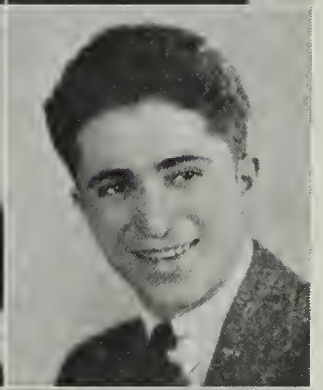

LOUIS SIMON
570 Washington Street
Basketball 1; Soccer 2, 3
United States Navy

RICHARD SHERBURNE
16 Edison Street
State Music Festival 1, 2; Band 1, 2, 3; Orchestra 2; Operetta Orchestra 2; New England Music Festival 2
Northeastern University

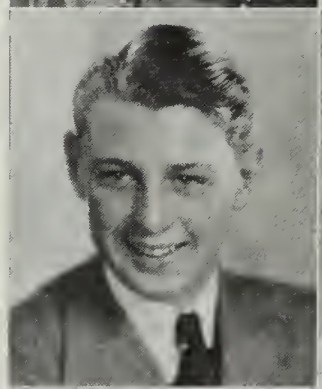

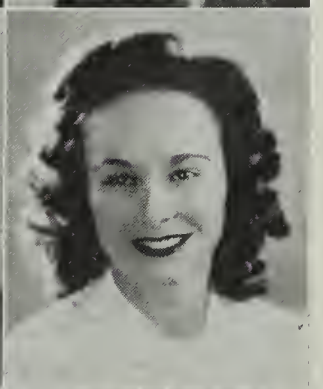

BEVERLY SINCLAIR
137 Whitwell Street
Star Club 1; Ping-pong 1; Basketball 1; Tri-Hi-Y 2, 3
Academy Moderne

JOHN SHIELDS
28 Newton Avenue
Track 1, 2; Cross-Country 3

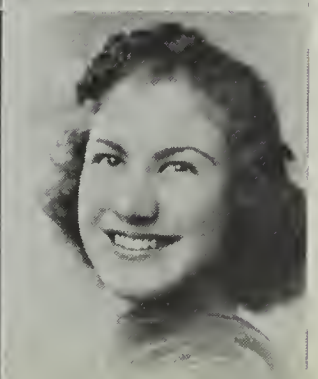

ANNA SISTI
215 Liberty Street
Basketball 1; Girls' Club 3; Tenakoits 3; Volley Ball 3; Badminton 3

ALBERT SKOGLUND
99 Cranch Street

RICHARD SPRAGUE
24 Neponset Road
Cross Country 3; Track 3

CONSTANCE SKOGLUND
290 Whitwell Street
Girls' Club 2, 3

RUTH STANLEY
803 Southern Artery
Basketball 1; Bowling 2; Archery 2; Swimming 2; Tennis 2, 3; Traffic 2, 3; Girls' Club 2, 3; Thalia Club 3; Page ad Stage 3; Senior Dramatics 3; Home Room Representative 3; District Manager of "Q-Hi News" 3
Bryant and Stratton

DOROTHY SMITH
19 Winthrop Park
Star Club 1; Class Vice-President 1, 2; Bowling Captain 1, 2, 3; Ping-pong 1, 3; Swimming 2; Archery 2, 3; Tennis 2, 3; Girls' Club 2, 3; Traffic 2, 3; District Manager of "Q-Hi News" 3
Fisher Business School

SHIRLEY STANLEY
160 Merrymount Road
Basketball 1; Ping-pong 2

KATHERINE SMITH
22 Baxter Street
Ping-pong 1; Field Hockey 1; Archery 1, 3; Swimming 1, 3; Girls' Club 3

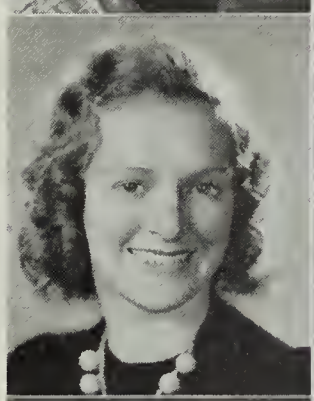

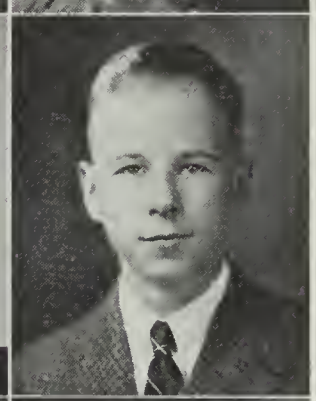

EDWIN ST. MARTIN
123 Merrymount Road
Tennis 1; Traffic 3

ROBERT SMITH
43 Ratchford Street
Rifle Team 3

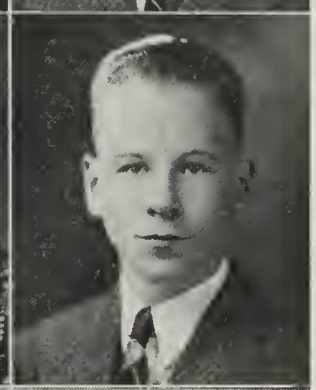

WILFRED ST. MARTIN
123 Merrymount Road
Tennis 1; Traffic 3

RITA SMULLEN
62 Macy Street
Basketball 1, 3; Girls' Club 2
Posse School

BARBARA STURROCK
173 Whitwell Street
Baskelball 1, 2, 3; Softball 1, 2, 3; Bowling 3; Girls' Club 3

WILLIAM SOUDEN
131 Brooks Avenue
Indoor Track 3; Outdoor Track 3

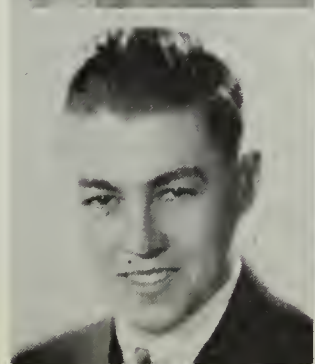

MARGARET SULLIVAN
109 Verchild Street
Ping-pong 1; Tennis 1, 2, 3; Girls' Club 1, 2, 3; Bowling 3

ROBERT SULLIVAN
35 Chickatabot Road
Hockey 1, 2

JEAN TOLPIN
116 Copeland Street
Thalia Club 3
Bridgewater

THELMA SURETTE
39 Gannett Road
Star Club 1, 2; Bowling 2, 3; Basketball 2, 3; Sailing Club 2, 3; Field Hockey 2, 3; Tenakoits 3, Badminton 3

ALICE TOTTY
56 Presidents Avenue
Glee Club 3

VERA SWEENEY
13 Highland Avenue
Girls' Club 2, 3

MARIANNE TROPEA
48 Baxter Avenue
Basketball 1, 2, 3; Girls' Club 2; Ping-pong 2
Fisher Business School

HELEN SWIFT
35 Robertson Street
Swimming 1; Girls' Club 2, 3; Sailing Club 2, 3; "Golden Rod" Business Staff 2, 3; Archery 3; Bowling 3

ELLSWORTH TROWSDALE
17 Caledonia Avenue
Nominating Committee 2; "June Mad" 3

MARGARET TAYLOR
59 Merrymount Road
Nominating Committee 1; Girls' Club 3
Quincy City Hospital

JOHN TURCOTTE
47A Mill Street
Basketball 2, 3

ISABELLE THIBOUTOT
473 Quincy Avenue

FRANK VALLATINI
60 Taber Street
Intra-mural Basketball 1

ELIZABETH TODD
90 Lawn Avenue
Girls' Club 3
Burdett Business College

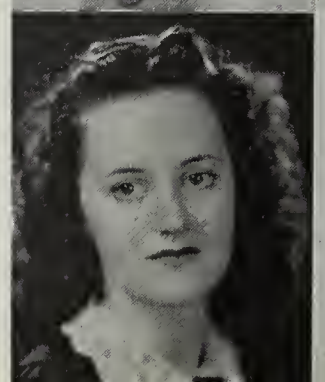

MARIO VENDITELLI
44 Payne Street
Year Book Staff 3
Bentley School of Accounting

JOHN VERGOBBI
26 Hughes Street
Basketball 2, 3; Traffic 3; Class Treasurer 3
Northeastern University

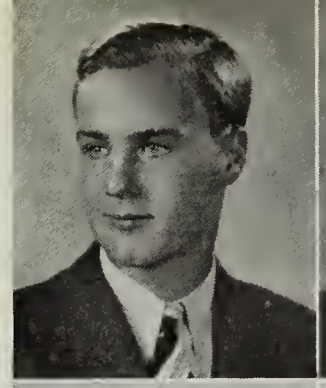

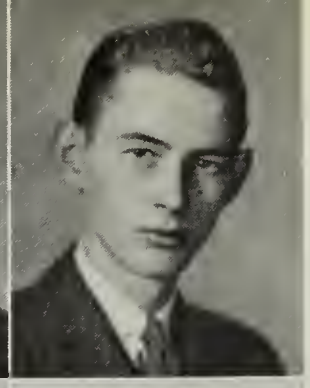

WILLIAM WELCH
49 Hudson Street
Traffic 3; Sailing Club 3

THOMAS VINCENT
68 Arnold Street

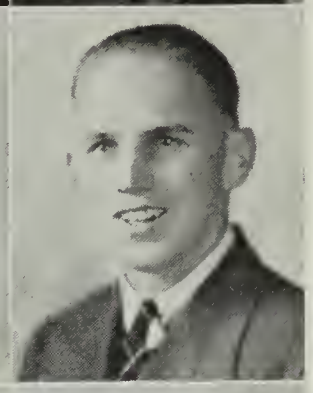

JOHN WESSEL
72 Verchild Street
Traffic 2, 3

RUTH VOLL
30 Nelson Street

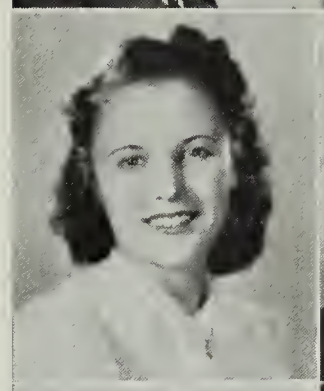

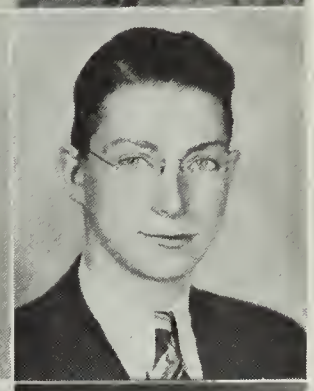

DONALD WHITE
83 Upland Road
"Francis Parker Pageant" 1; Student Council 2; Page and Stage 2, 3; Traffic 2, 3; Circulation Manager for "Q-Hi News" 2, 3; Manager Senior Dramatics 3; Reception Committee 3; Hi-Y Club 3; Class President 3
Boston College

MARIA VOLPINI
64 Independence Avenue
Archery 1, 2; Riding Club 1, 2; Tennis 1, 2, 3; Traffic 2, 3; Girls' Club 2, 3; Tri-Hi-Y 2—Corresponding Secretary 3
Fay School

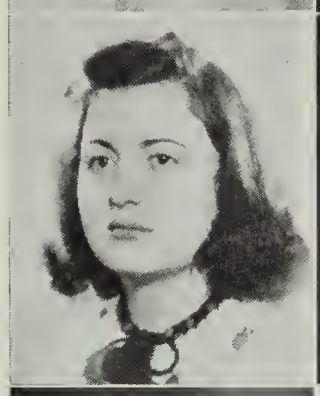

JEAN WILSON
24 Adams Street
Archery 1; Basketball 2, 3; Star Club 2, 3; Girls' Club 3
Quincy City Hospital

WILTON WAINWRIGHT
264 Beale Street
Baseball 2, 3

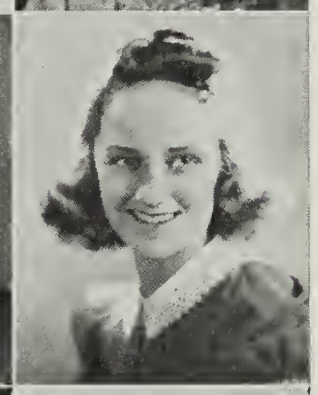

ROBERTA WILSON
79 Coddington Street
Basketball 1, 2, 3; Bowling 3; Girls' Club 3

HELEN WALDRON
28 Jenness Street
Vesper George School of Art

IRMA WOLF
38 Harrington Avenue
Bowling 1, 2, 3; Swimming 2; Girls' Club 2, 3; Traffic 2, 3; "Q-Hi News" District Manager 2, 3; Science Club 3; Organizations Editor of Year Book 3
Simmons College

NELSON WATERS
14 High School Avenue
Massachusetts College of Pharmacy

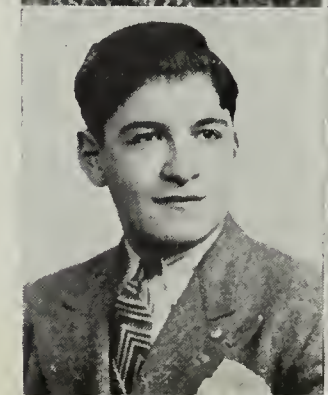

WILLIAM WOODS
38 Trescott Street
Baseball 3

AINO WUORELA
40 Copeland Street
Girls' Club 3; Science Club 3
Quincy City Hospital

ALICE YOUDIS
72 Hall Place
Basketball 1; Glee Club 2; "Yeomen of the Guard" 2; Chapel Choir 2, 3

JEAN WYLIE
184 Quincy Avenue
Girls' Club 2, 3; Year Book Staff 3; Thalia Club 3; Archery Club 3; Cafeteria Committee 3; Newswriters 3

JOSEPH ZAVERSON
185 South Street
Rifle Club 1; Spring Track 2, 3; Traffic 3; Hi-Y Club 3; Cross-Country 3

RUTH ADAMS
171 Manet Avenue

VEIJO ANDERSON
89 Broadway

NELSON BARNICOAT
30 Bradford Street

GLORIA BARRY
495 Washington Street
Ping-pong 1; Girls' Club 2, 3
Hickox Secretarial School

FLORENCE BEATON
29 Town Hill Street
Basketball 1; Archery 1

RAY BERGREN
235 Whitwell Street
Science Club 3

VIRGINIA BRANDT
947 Southern Artery
Girls' Club 3; Sailing Club 3
Hofstra College

DOUGLAS BROWN
886 Southern Artery
Soccer 2, 3; Wrestling 3
Southern California

CHARLES BUCKLEY
56 Madison Avenue
Tennis 1, 2, 3; Hockey 3
Northeastern University

AGNES CAMERON
54 Kidder Street

RICHARD CARLSON
803 Commercial Street
Baseball 1; Football 1, 2; Page and Stage 2, 3; Traffic 2, 3; Hi-Y Club 2, 3
Notre Dame

LUCILLE CHURCHILL
11 Grant Place
Quincy City Hospital

SYLVIA COLETTI
53 Suomi Road
Girls' Club 2

RICHARD CONROY
28 Summit Avenue
Football 1; Cheerleader 2, 3
Burdett Business College

MARIE COONEY
872 Sea Street
Girls' Club 2

WILLIAM CROWELL
263 Whitwell Street

MARY ZITA CURTIN
92 Arnold Street
Girls' Club 3; Sailing Club 3
Quincy City Hospital

MILDRED CURTIN
92 Arnold Street
Girls' Club 2; Tennis 2, 3; "Q-Hi News" Reporter 3; Sailing Club 3
Katharine Gibbs

JOSEPHINE DEL LONGO
41 Hall Place
Library Club 3

HELEN DEMPSEY
49 Winthrop Street
Basketball 1, 2
Boston School of Aeronautics

PAUL DENNEHY
298 Belmont Street
Orchestra 1; Camera Club 1; Tennis 1, 2; Page and Stage 2, 3; Debating Club 3
Georgia Institute of Technology

GEORGE DE PAULO
48 Bartlett Street
Burdett Business College

ALFRED DEVEAU
540 South Street

THELMA DRISCOLL
4 Euclid Avenue
Archery 2; Girls' Club 2; Sailing Club 3

HERBERT EDGREN
65 Cranch Street

KATHERINE FAY
69 Scammell Street
Tennis 2, 3; Archery 2, 3 ;Girls' Club 2, 3; Ping-pong 3

JOHN FERRIS
546 Sea Street
Baseball 1, 2, 3

ORMAN FISHER
118 Greenleaf Street
Science Club 3

MARY FITZPATRICK
38 Revere Road
Bowling 1; Basketball 1, 2; Archery 1, 2
Burdett Business College

RUSSELL FORBUSH
272 Harvard Street
Baseball 1, 2, 3

DORIS FOX
1276 Sea Street

BARBARA GILLIS
41 Cross Street
Bowling 2; Basketball 3

IDA GILLIS
129 Copeland Street

WILLAM GLYNN
51 Hill Street

SADYE GOLDBERG
15 Cyril Street

MARGUERITE GORDON
66 Palmer Street
Wilfred Academy

ELIZABETH GRAFF
109 Graham Street
Basketball 1, 3; Girls' Club 3; Traffic 3

EMILY GRAFFAM
150 Spring Street

ROMEO GRAMAZIO
53 Chubbuck Street
Football 1, 3; Wrestling 2—Captain 3; Leaders' Club 3

GERTRUDE GREENBERG
120 Main Street

JAMES GUTHRIE
52 Lawn Avenue
Basketball Manager 2; Football Manager 2, 3; Bait Casting Club 3

PRYOR HALL
21 Berry Street
Camera Club 1; Baseball 2; Basketball 3
Massachusetts State College

DOROTHEA HARVEY
210 Rhoda Street

CHARLES HENDERSON
18 Wibird Street
"Patience" 1; "Iolanthe" 1; Glee Club 1, 2, 3; Track 1, 2, 3; "Yeomen of the Guard" 2; Football 2, 3; President Page and Stage Club 3; "June Mad" 3; Music Festivals 3

ARCHIE HOBBS
17 Peterson Road

RUTH JOHNSEN
52 South Walnut Street
Baseball 1; Basketball 1, 2, 3; Girls' Club 3; Badminton 3

CHARLES JONES
99 Palmer Street
Suffolk Law School

FRANCIS KALLSTROM
28 McDonald Street
Track 1

WILFRED KILPINEN
19 Nelson Street
Football 2, 3; Leaders' Club 3

GERALD KINGSTON
299 Willard Street
Football 1; Baseball 1, 2

JOHN McCAIG
69 Darrow Street

RICHARD McGEE
78 Turner Street

GLENN McLAIN
784 Southern Artery
Senior Dramatic 3; Book Review Project 3
Salesman, Barsbour Mills, Brockton

HELENA McNABB
21 Rock Island Road
Basketball 1; Field Hockey 2
Burdett Business College

JOHN MAHONEY
42 Gay Street
Traffic 2, 3

HAROLD MANTER
36 Florence Street
United States Navy

JOHN MANTER
36 Florence Street
New England Aircraft School

CHESLEY MARR
20 Standish Avenue
Hi-Y 2, 3
Aeronautical Engineer

CHARLES MARTELL
23 Martell Road

RALPH MATTSON
207 Whitwell Street
Bentley School of Accounting

DOROTHY MEDA
268 Common Street
Library Staff 1; Archery 3

STEPHEN MONTANI
395 Quarry Street
Golf 1, 2, 3

KENNETH MORTON
53 Russell Park
Football 1; Baseball 1; Hockey 1, 2, 3; Traffic 3; Hi-Y 3

WILLIAM MURPHY
245 Common Street
Golf 1, 2, 3

WILLIAM MURRAY
6 Audrey Street

EVELYN MYLLMAKI
463 Willard Street
Tennis 1; Basketball 1; Star Club 2

CHARLES NASON
13 Central Avenue

THOMAS O'CONNOR
13 Bird Street

MARY O'LEARY
21 Marsh Street

FRED PARKER
203 Rhoda Street
Track Manager 1

VERA PATERNESI
109 Albatross Road

RUSSELL PATTEN
161 Quincy Avenue
Football 1; Basketball 1, 2; Track 1, 2; Soccer 2

JOHN PATTS
49 Island Avenue

EDYTHE PERKINS
228 Shelton Road
Star Club 1, 2; Basketball 1, 2, 3; Sailing Club 2; Field Hockey 2, 3; Badminton 3

PAUL PERKINS
99 Stedman Street
Leaders' Club 3
United States Navy

LOUISE PITTS
9 Lebanon Street
Carney Hospital

LOUISE POULOS
591 Washington Street
Ping-pong 1; Basketball 2

PAULINE PRINCIPE
75 Union Street
Athletic Committee 1; Field Hockey 1, 2; Archery 1, 2; Basketball 1, 2—Captain 3; Sailing Club 3

MARY QUINLAN
511 Newport Avenue

Star Club 2; Girls' Club 2; Tennis 2; "Q-Hi News" District Manager 2, 3; Traffic Club 3; Reception Committee 3; Class Day Committee 3

JAMES RIDDLE
331 Franklin Street

Football 2, 3; Traffic 2, 3; Hi-Y Club 2, 3

HAROLD ROBBINS
30 Lakeside Avenue

Soccer 1; Sailing Club 2, 3; Leaders' Club 3

Boston University School of Business

UMBERTO SANSATINI
30 Hall Place

Football 1; Basketball 1, 2; Baseball 1, 2, 3

ESTHER SASKAS
109 Main Street

Bryant and Stratton

AGNES SCANLON
29 Rock Island Road

Girls' Club 1; Tennis 1; Basketball 2

WILLIAM SHEEHAN
436 Sea Street

MARY SMITH
372 Granite Street

Ping-pong 1

ALBERT SPINNEY
47 Pilgrim Road

"Iolanthe" 1; Outdoor Track 1, 2, 3; "Yeomen of the Guard" 2; Cross Country 2; Indoor Track 2, 3; Glee Club 2, 3

HOBART STEBBINS
6 Hatherly Road

Band 1; Wrestling 1, 2

VIRGINIA TIBBS
21 Bedford Street

Wilfred Academy

CAROLE TUITE
52 Littlefield Street

Sailing Club 1; Basketball 1; Girls' Club 3

MARIE VOLPINI
12 Goddard Street

Massachusetts School of Art

CHARLES WARD
55A Adams Street

Glee Club 1

BERNARD WEBB
79 Lenox Street

Baseball 2, 3

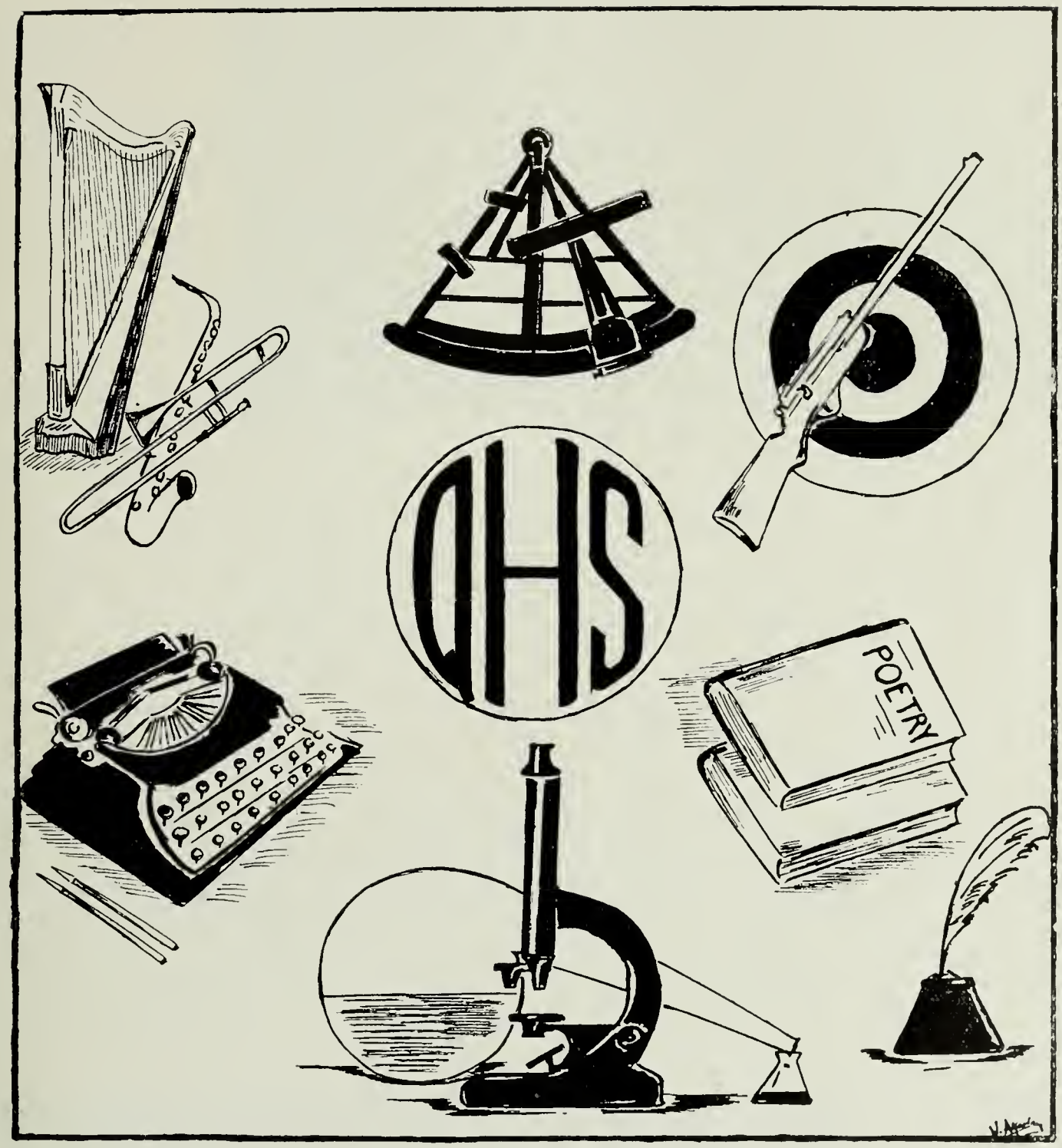

ACTIVITIES

Student Council

The Student Council is a student body, elected by the members of the three classes, to direct and administer student activities. This year the Council has partly solved the cafeteria problem. A dance, both enjoyable and profitable, was another feature of this organization. The Student Council is almost a tradition at Quincy High School, and we hope that it will continue its good work.

★ ★ ★ ★ ★

Band

No organization in Quincy High School has such a popular appeal as our band. One of the best in the State, this band performs in such a manner as to make every Q. H. S. pupil proud of it. Always colorful, in their natty blue and grey uniforms, the players catch everyone's fancy on the crisp fall afternoons when they do their bit to make Quincy's football games a success.

Page and Stage

Dramatic entertainment of some sort is presented at each bi-monthly meeting of the Page and Stage Club. The plays that have been acted this year are as follows: *Grandma Pulls the Strings, Bound for Mexico, Where But In America, What a Life, Joint Owners in Spain*, and *The Monkey's Paw. The Fall of the House of Lester* and *The State vs. Joe Mills* were presented as a radio broadcast.

★ ★ ★ ★ ★

This year the Girls' Club was busier than ever. Activities sponsored annually are the Thanksgiving drive, the Christmas party, style shows, the variety show, and the installation and mothers' tea. Speakers for this year were Miss Nevens, Mrs. Von Ladau, Mrs. Ives, and Miss Carville. Original features of this year were the motion picture, a play presented for North's Girls' Club, a semi-formal dance, and a scavenger hunt.

Girls' Club Board

Glee Club

In past years the Glee Club has held itself more or less in the background except at operetta time. This year, instead of the Christmas play, the Glee Club presented an excellent musical program of Christmas songs, both old and new. In addition, it presented the cantata, "The Holy City," in place of the usual operetta. Although it was something new and different, it was a huge success.

★ ★ ★ ★ ★

Traffic Squad

Because some two thousand pupils of Quincy High School pass from one class to another seven times daily, it is necessary to have an efficient traffic squad. This year's squad has been an asset in helping to maintain order and a minimum of noise. The floor captains were as follows: ground floor, Donald White; first floor, Constance Estes; second floor, Genevieve Roberts; third floor, John Vergobbi.

Science Club

For the many science-minded students in our school the faculty of the Science Department has this year provided a club. Speakers and short trips have been features of the weekly meetings. Of the many interesting trips taken, the one most likely to be remembered is the visit to station WEEI in Boston. With only one year behind it the Science Club has built a permanent foundation for future success.

★ ★ ★ ★ ★

Our school newspaper, the *Q-Hi News,* has completed its second successful year. The three groups which make this paper possible are the student body, the editorial staff, and the business staff. This publication, through its various articles, reaches the interest of all. For a periodical which began without a name, only two short years ago, the *Q-Hi News* has gone far up the ladder of success.

Q-Hi News

Hi-Y

The Hi-Y Club is a character-building organization, which strives to "create, maintain, and extend, throughout the school and community, higher standards of Christian character." This year's officers were the following: president, William Hunter; vice-president, Albert Clifford; secretary, Ernest Blair; treasurer, Perry Banghart. Each season is climaxed by a banquet, given for those boys who will not return the next year.

★ ★ ★ ★ ★

The Tri-Hi-Y is an organization, exclusively for girls, which is modeled after the Hi-Y. Many of the events of the two clubs have coincided this year. A banquet was given by the Tri-Hi-Y girls as a farewell to all members leaving this club. The officers for 1939-1940 were as follows: president, Marjorie Pearce; vice-president, Betty Carter; secretary, Florence Nicholson; corresponding secretary, Mary Volpini; treasurer, Evelyn DiAngelo.

Tri-Hi-Y

Orchestra

Our school orchestra is a source of pride to us. Its members practice long hours to give us enjoyment. This year they have accompanied the Glee Club in the presentation of the Christmas program and the cantata. Without the orchestra these two productions would not have been possible. We know that the Quincy High School orchestra will continue to bring glory to our school.

★ ★ ★ ★ ★

The Newswriters are composed of four groups, chosen from the English classes of Miss Giles, Miss Turner, Miss Goudey, and Miss Call. These people collect the news of the school each week and prepare it for the press. It is only through the efforts of this group that the community, as a whole, knows what goes on at Quincy High School.

Newswriters

Thalia Club

Twenty-five junior girls, chosen on the basis of their scholastic record as sophomores, are admitted each year to Thalia Club, the motto of which is, "Lifting Better up to Best." *Styles of Q. H. S.,* a mock fashion show, was given this year to raise money for the club's Scholarship Fund. This year's officers were as follows: president, Genevieve Roberts; vice-president, Phyllis Paulsen; secretary, Lilly Carlson; treasurer, Lois Almquist.

★ ★ ★ ★ ★

Cheerleaders

One of the many features of which Quincy High can well be proud is its squad of cheerleaders. At each game their ability is carefully checked by Miss Tikkanen. From the squad of eleven the six or seven with the highest marks receive letters for their work. Each game is presided over by a different leader. Costumes and traveling expenses are met by the cheerleaders themselves.

Debating Club

If you should hear heated discussions coming from the direction of Room 200, you need not become alarmed. That's the Debating Club, which believes that the tongue, like the pen, is mightier than the sword. The two outstanding events of the past year were the contests at Revere and Braintree. The debaters on both occasions were Arnold Applebaum, Peter Kanavos, and Selma Brick.

★ ★ ★ ★ ★

Library Staff

The first meeting of the Library Staff was the regular "get-together" meeting in which the "sophs" meet the juniors and seniors. Two speakers were Mrs. Hart, who reviewed two books, and Miss Hendrickson, who spoke on her work at the Quincy City Hospital. Other meetings included the annual reunion of last year's graduated staff and a tour of the Thomas Crane Library.

Sailing Club

In the fall of this year several sailing trips were made by the Sailing Club. Those who did not become seasick saw what makes a boat go. When the weather became too cold for these trips, club members studied navigation, cruising, racing, sailing, and tying knots and splicing. This spring saw Sailing Club members acquiring their sea legs again via several sailing trips. Quincy also competed in the inter-scholastic races.

★ ★ ★ ★ ★

Senior Dramatics

Each year it is the custom of the senior class to present a class play. All the members of the senior class have the privilege of trying out for roles. From the many applicants Mr. Mitchell, our dramatic coach, selects the most competent. Then the rehearsals start. These last for about two months. Finally, after much hard work, the play is produced. When the curtain falls on the last act, the audience applauds the success, for senior dramatic presentations are invariably successful.

SPORTS

Football

Although a record of four victories, three losses, and two ties was not sensational, the 1939 edition of the MacLean-Sullivan football teams, led by co-captains, Henderson and Kilrain, gave loyal Quincy rooters a successful season packed with thrills. The tie with the strong New Bedford outfit, the colorful game with Lawrence High of New York, and the annual "Turkey Day" classic will long be remembered as the season's highlights.

★ ★ ★ ★ ★

Soccer

In its second year since the sport was reorganized, the soccer team, under the direction of Coach LeCain, finished the season with a record of one victory, eight losses, and two ties. This record, while not impressive, does not justly indicate Quincy's ability, for many of the teams played were among the best in Eastern Massachusetts. The lone Blue and White victory came at the expense of Milton Academy.

Basketball

With a strong start and a stronger finish Coach MacLean's 1940 basketball team compiled a record of eight victories and eight defeats. After winning three of its first four games, the team's attack stalled, but after six straight defeats the boys shook their slump and took five of the last six games. A last-second-victory over North Quincy and overtime wins from Natick and Brookline furnished the season thrillers.

★ ★ ★ ★ ★

Under the direction of Coach Anderson, the wrestling team came through another season with flying colors, with a record of three victories and four defeats. The Blue and White proved its worth in the Massachusetts Interscholastic Wrestling Tournament by providing six state champions. Captain Romeo Gramazio, Bob Bradley, and Manuel Parros emerged "Class A" victors, while Malcolm Stewart, Norman Collier, and Walter Pecce duplicated these victories in "B" competition.

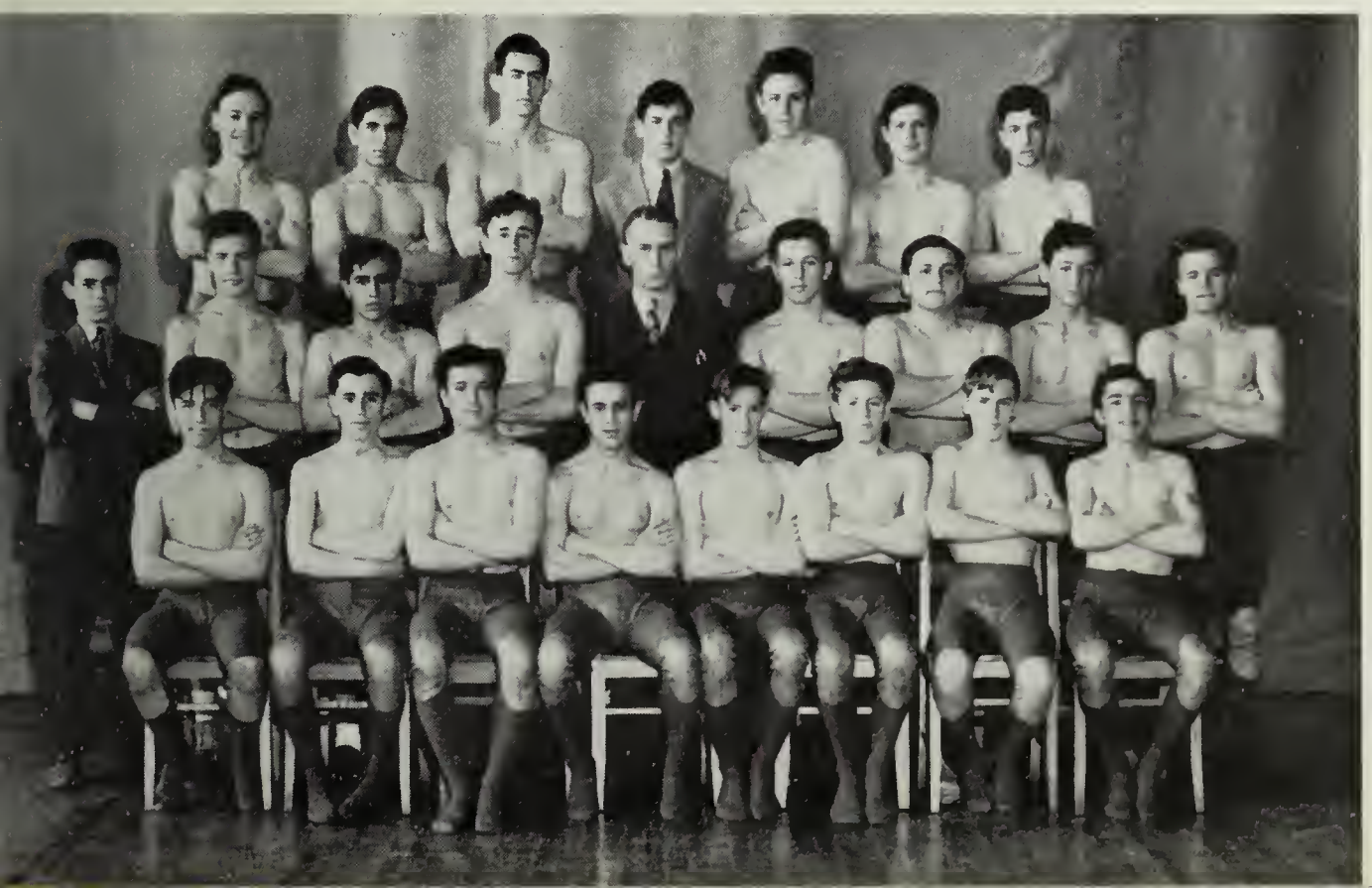

Wrestling

Hockey

Playing a large part of the season with untied underclassmen, Coach Ken Hudson's hockey team completed a none too successful season of two victories, ten defeats, and two ties. The wealth of sophomore talent, however, indicated bright prospects for Quincy's hockey teams in the future. Kenneth Morton, a three-year veteran, was elected captain at the close of the season.

★ ★ ★ ★ ★

Quincy High's rifle team is the best we have had in several years. It has won eight games and lost six. In the National Rifle Association our team is in class B, having worked its way up from the previous rating of class D. In the 276 teams in the association we are thirty to thirty-five teams from the top and climbing all the time.

Rifle Team

Baseball

Ordering an early call for baseball aspirants, Coach Sullivan, assisted by Mr. Findlay, began the task of building another good Quincy High team about a nucleus of one regular infielder, one regular outfielder, and five veteran pitchers. The return of the complete 1939 pitching staff seemed to solve the battery problem easily, while the addition of several rangy underclassmen to last year's holdovers gave promise of a highly successful season.

★ ★ ★ ★ ★

Led by five lettermen, a large squad answered Coach George Wilson's call for spring track candidates. A pre-season practice meet with North Quincy showed the Blue and White in front by a large score, an indication that Quincy will be well represented in its nine scheduled meets. The highlight of the fall cross-country season was the final North Quincy meet, which the Blue and White won 21-41.

Track

Tennis

With six lettermen returning from the 1939 season, the tennis team should make tennis history as one of the best ever to represent Quincy High. As in the past, Coach Deane issued a call for sophomores in the fall, and the prospective additions from this group seemed to forecast successful years for Quincy on the tennis courts. Ten matches were listed on the difficult schedule.

* * * * *

Golf

As in previous years, a small but determined squad of boys interested in golf reported to Coach Russell Albro to battle for positions on Quincy High's golf team in order to vie for top honors with teams from the surrounding vicinity. The squad, including several underclassmen, looked impressive in its early workouts on the links and appeared headed for a successful season.

Girls' Basketball

Basketball has been for many years a favorite sport with the girls of Quincy High. With the activity under the direction of Miss Lois James, the season opened with sophomores meeting Monday, with Wednesday afternoons reserved for juniors and seniors. For the most part teams played against each other, and a basketball tournament closed the season. Winners were Wilrene Ash's sophomore team and Mary Margiotti's team of juniors and seniors.

★ ★ ★ ★ ★

Bowling

"How high 'ja bowl??? How many strikes??? Spares???"

Such chatter flowed from the enthusiastic participants. Our bowlers, under the direction of Misses Tikkanen and Phelps, were formed in two groups: one on Wednesday, the other Thursday. Each group, having five members to a team, bowled three strings, after which the averages of teams and individuals were taken.

Archery

Just a few years ago archery for girls was introduced to Quincy High. Since then no other sport has made such speedy progress. Last fall the sport began with the formation of an Archery Club. Officers elected were the following: Alice DePesa, president; Marie Burnham, vice-president; Irma MacKenzie, treasurer; Claire Braverman, secretary. The Club reopened in the spring with much enthusiasm. The season concluded with an archery tournament.

★ ★ ★ ★ ★

"Hurray!! Another goal for the Blue team!!" Or, "Yippee! One for the Reds!"

These cries were heard when the junior and senior girls played field hockey under the direction of Miss James. First, the girls were taught the fundamentals and enjoyed competing in practice. Finally, a tournament of three games was held for a championship. The Blues emerged victorious. march of time -

Field Hockey

FEATURES

MARCH OF TIME

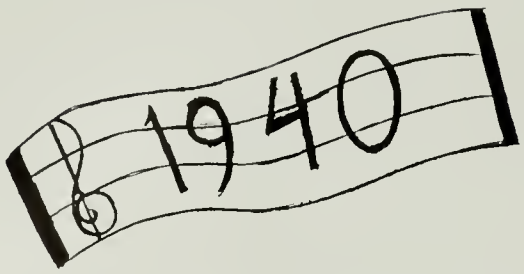

THIS is station Q. H. S., which at this time will present a special broadcast of news taken directly from the annals of Quincy High School.

It all happened in September, 1937—no, not the hurricane, but the arrival of the class of 1940 at Quincy High School. It was a glorious day, but on the faces of the incoming sophomores the sun refused to shine. However, difficulties were soon ironed out, and before long these same sophomores selected from their class two members capable of representing them in the Student Council. Capturing these honors were Genevieve Roberts and Armando Reggiannini. Every class must have officers. After much deliberation the following were elected: president, Warren Jones; vice-president, Dorothy Smith; secretary, Constance Estes; treasurer, John Scott.

Sport fans, attention! The football team, under the expert guidance of coaches Harry Downes and Monroe MacLean, wound up a noteworthy season with four wins, three losses, and two scoreless ties. Led on by Coach George A. Wilson, the cross-country team completed one of the greatest seasons in Blue and White history, with eight wins obliterating the lone loss. Who can forget the banner basketball season? To you, Coach MacLean, goes a great tribute for having your first Quincy High School team lose but two of seventeen games to gain a Tech Tournament bid. Everyone was proud of the team that, as a dark horse, fought its way to the finals to be defeated by Chelsea with a last-minute basket. The wrestling team gave a good account of itself by finishing third in the Old Colony League. The seventy or more candidates who competed for top billing on the track team improved steadily as the season progressed to end in a blaze of glory. Then, too, the hockey team tied Walpole, the Bay State League champions.

The year which had been anticipated as a long one sped on its way. Soon the sophomores were upperclassmen.

★ ★ ★ ★ ★

The class of 1940 returned to school on September 5, 1938 to begin its junior year. Almost at once activities were resumed. Football practice was started immediately, and the opening game with Braintree produced the first win of the season. The team experienced one of the most successful years in the history of the school, ending with an overwhelming victory over North Quincy, the final score reading Quincy 19, North 0.

It was during this year that Quincy High School began its widely acclaimed Book Review Project. An intensive study was made of several new books, and reviews were presented in the library by selected pupils. The project was so well received that it was repeated on an even larger scale the following spring.

The girls' sports during the first four months of school included bowling and basketball under the direction of a newly formed Sports Council, organized by Miss James, the gym teacher. This Council helped to bring the organization and planning of the girls' sports into the hands of the girls themselves.

The basketball team, under the direction of Munroe MacLean, upheld the tradition of the year before by winning twelve games and receiving its second consecutive invitation to the Tech Tourney. The team lost in the opening game to Lynn Classical.

Late in November the first issue of a school paper was presented to the students. *The Q-Hi News* published accounts of sports and news at Quincy High.

Toward the middle of the year senior class officers were elected by the class of 1940. The officers included the following: Donald White, president; Genevieve Roberts, vice-president; Constance Estes, secretary; John Vergobbi, treasurer.

On June 21 the final bell of the season was rung; school was over; the junior class was now the senior class.

★ ★ ★ ★ ★

September, 1939. Another year! An important one.

Breaking the routine of the first few weeks, over three hundred students attended the autumn dance on October 20, first social activity of the season.

Thanksgiving Day was not so agreeable for many students as the one in 1938, for Quincy High did practically everything in the football game with North Quincy—yes, everything, except win. But youth recovers quickly, and that night the unhappiness was drowned in a wave of hilarity at the Victory (something wrong there) Dance. With that defeat Quincy closed a season of four wins, three losses, and two ties.

The *Q-Hi News* made its first appearance of the year on December 8, beginning a series of weekly publications of value and interest to all the school.

At the first meeting of the senior class on January 5, 1940 Donald White presided. A motion to have a senior publication was passed, and suggestions were included for the Senior Reception Committee and the Senior Play.

Variety was "the spice of life" on February 9, date of the presentation of the "Q-Hi Hash" show in the school auditorium, sponsored by the Girls' Club and in charge of Derelyn Bagley.

On February 12 an important event occurred. Mr. Collins returned, after a month's illness, to resume his duties as principal.

Interest in sports still continued. Ending its basketball schedule splendidly on March 1, Quincy High, sparked by "Mando" Reggiannini, edged Weymouth, finishing with a record of eight wins and eight defeats. The same night *June Mad,* the Senior Play, sparkling with humor, was presented to an enthusiastic audience.

It does not take much to make the graduating class act like the children they really are. On Class Day, June 13, they will trot about the building in bizarre costumes of all kinds, give their class prizes, and enjoy that day to the fullest, for it will be their own, to do with as they wish—namely, to enjoy themselves.

Soon will come the big social event of the seniors' high school years, the class reception, to be held on June 14, at the Quincy Armory. There the seniors will meet to dance and enjoy the companionship and friendly atmosphere that will be remembered fondly for many years to come.

There is an end to all things, and the graduation exercises to be held on June 19 will write "finis" to the high school years of about five hundred young men and women. Yet, with steadfast courage and youthful vision, the class of 1940 will face a new world, while

"TIME MARCHES ON!"

George Washington Brown Reviews

JUNE MAD

YASSUH, I been settin' up the scenery for three years now for these hyar Senior Dramatic shows, and I knows all about 'em. This year it was a show all about young people, called *June Mad*. There was about twelve kids in it all together, I guess.

Sure, I saw 'em when they first started in to practicing about two months ago. I even saw the teachers pick 'em out in Room 208. You know there certainly was a heap o' difference between that day and the night of the play on March first.

Well, suh, I got up to the school about half pas' six that night. All them kids was there by then. I know them all—Mary Barton, Bette Carter, Norman Coffman, Bill McInnes, Charlie Henderson, Ellsworth Trowsdale, Lilly Carlson, Allen Corcoran, Naseema Hid, Ann Donnelly, Ruth Stanley, and Glenn McLain. They was all dressed up real sporty like and covered with that lipstick and powder 'n everything.

Gee, about ten of eight I peeked from behind the curtain and saw the place was packed. There was Miss Tuthill down in front with the orchestra, and a lot of kids and grown-ups in the hall. I couldn't keep on starin' 'cause I had to make a final check-up on the stage. The scene was supposed to be the living room of a house somewheres out West. Everything was fixed up swell; there was a big couch, a bunch of tables and chairs, a stairway going to the second floor, and doors going outside and into the dining room.

Then I had to see that all the properties, and there was quite a few, were ready. There was long spears, I mean fencing outfits, for Penny and Chuck in the first act. First I thought they'd kill each other with 'em 'cause they looked mighty dangerous. And, man, oh man, you oughta have seen the food they had—gingerbread, punch, cake, cupcakes, and ice cream. Lawdy, I was disappointed when I saw that the ice cream was nuthin' but bread and cream cheese; boy, I sho' wouldn't like to be a actor.

Anyways, I know those kids had a good time practicin' for this hyar show. They was up in Room 302 practically every night. I wasn't 'round till they started rehearsin' on the stage, but they was all cued up on their lines so's they was practically perfect.

And, man, that audience jes kep' on laffin' and laffin' right after the first curtain went up at eight-fifteen 'cause that show was really scrumptious.

They was a lot of commotion that night; everybody was all excited—that is, everybody 'cept me, 'cause I never does git excited. And I heard Mr. Mitchell say that they does best when they is slightly "nerved up."

Well now, I'se got to shuffle along up and see Mr. Mitchell about next year's show 'cause I'se his old stand-by, yassuh.

WHO'S WHO

In The Class of 1940

1. *Most popular girl*
   Derelyn Bagley
2. *Most popular boy*
   Donald White
3. *Most versatile girl*
   Betty Carter
4. *Most versatile boy*
   Charles Henderson
5. *Class sweethearts*
   Madalyn Benedetti
   Jack McDonald
6. *Class genius*
   Cesareo Pena
7. *Class musician*
   Mabel Biagini
8. *Class actor*
   Bill McInnes
9. *Class actress*
   Mary Barton
10. *Class chatterbox*
    Carol Tuite
11. *Class artist*
    Bill Akerley
12. *Class athlete*
    Sonny Nicholson
13. *Best-dressed girl*
    Theresa Libertine
14. *Best-dressed boy*
    Warren Jones
15. *Most dependable*
    Genevieve Roberts
16. *Most likely to succeed*
    Cesareo Pena
17. *Most sophisticated girl*
    Barbara Milnes
18. *Man about town*
    Glenn McLain
19. *Class bluffer*
    Flip Vergobbi
20. *Blushes the most*
    Warren Broberg
21. *Best dancer (girl)*
    Annette Marini
22. *Best dancer (boy)*
    Bob Bradley
23. *Best-looking boy*
    Charles Hartford
24. *Prettiest girl*
    Beverly Sinclair
25. *Most sarcastic*
    Jerry MacIntosh
26. *Class flirt*
    Claire Lymburn
27. *Class heartbreaker (boy)*
    Charles Henderson
28. *Class heartbreaker (girl)*
    Dot Dempsey
29. *Class radical*
    Joe Boland
30. *Most carefree*
    Tex Nolls
31. *Class skyscraper*
    John Adams
32. *Always in a hurry*
    Ruth Rappaport
33. *Never in a hurry*
    Tex Nolls
34. *Class "oomph" girl*
    Betty Johnson
35. *Class wit*
    Joe Casanova
36. *Class Walter Winchell*
    Leo Bresnahan

THE ASSEMBLY CUR

Following his inspection of us from the elevated location of the platform, the Assembly Cur awards a big bone to each of the following:

Genevieve Roberts,
for designing such lovely clothes

Dante Pasqualone,
for his fund of facts and figures

Joe Casanova,
for his unique musical pencil

Ernie Blair,
for his strong political convictions

Cesareo Pena,
for his unusual intellectual ability

Jacqueline Goudreau,
for her big dimples

Mary Barton,
for her dramatization of the adolescent Penny Wood

Bob Bradley and Annette Marini,
for their jitterbug dancing

Glenn McLain,
for his flashy jackets

Mabel Biagini,
for her popular accordion

Barbara Sturrock,
for her pretty red hair

Howard Noll,
for his Texan drawl

The St. Martin Twins,
for getting everybody confused

John Adams,
for his famous name

Don White,
for his ability in talking

Margaret Jolly and Ruth Johnson,
for devoting so much time to the senior dancing classes

Mr. Cutler's "Ten-Minute Club,"

The P4A English Class,
for voting themselves Miss Dawes' best English class

NEWS OF THE ALUMNI

TYPING away at Katharine Gibbs, to become efficient secretaries, are Marjorie Martin, Madeline Stout, Agnes Barnes, and Edna Tamm, of '39.

At Northeastern we hear that Dick Gray, Norman Haley, Joe Leahy, Norman Osberg, and Gunnar Myrbeck of '39, Dick Sager, '38, and Walter Skoglund, '37, are industriously studying to become leaders in the engineering world.

In case of illness the Quincy City Hospital seems to be the best place to apply, for there, Elaine McLeod, Jean Norrie, Roberta Cooney, Rosemary Logan, and Dorothy Anderson of '39 are bravely working for their caps.

And did you know we have a real poet in our midst? Roy Hutchins, co-editor of last year's "Golden Rod," now taking a P. G. course before entering the University of Chicago, has lived up to his reputation as class poet of '39. Roy has already had published this year two poems in the *New York Times;* two in the *Poetry Digest, Annual Anthology of Verse* and *Yearbook of American Poetry—1939;* one in *Christmas Lyrics of 1939;* and one in the *World's Fair Anthology of 1940.* We point with pride to this achievement in Roy's first year of publication. Watch his progress. He writes under the pseudonym "Court Storm."

News comes from Hollywood that Jean Donaldson, '37, who has been spending six hours daily in the hard grind of working out routine dance steps and teaching dancing to support her dramatic training, has been rewarded by winning a talent contest conducted by Cinema Productions, Inc. This entitles Jean to a course in dramatics, a screen test, and a chance to "make good." We wish Jean the best of luck and will be watching for her on the silver screen.

What has happened to the Class President of '39, Nick Pepe, and the class skyscraper of '39, Al Wuorela? We've been told that along with George Johnson, '39, they are studying accounting at Bentley's.

At the Fore River Shipyard a number of our graduates, including many stars in football, basketball, hockey, and track are busy building ships. These athletes include Duke Comi, Tony Mollica, Fred DeSantis, George Page, Alec Sibbald, all of '39, and Bill Maver and Cecil Kilrain of '38.

Arthur Granville, co-editor of the 1939 "Golden Rod" is a student at Massachusetts Institute of Technology.

Joseph Butt, '39, is enrolled in the United States Coast Guard Academy at New London, Connecticut.

Louis Volpe, '37, is attending Tampa University. He did well on the football team last season.

Betty Wylie, prominent in Senior Dramatics in '39, is attending Monmouth College in Michigan.

Barbara Collins, vice-president of the class of '39, is studying at Bridgewater.

Simmons College seems to have acquired quite a few of the graduates from Q. H. S. among whom are Helen Kondelin, Dina Morelli, Madeline McCormick, of '39, and Shirley Janik, '38.

Barbara MacDonald, voted the best-dressed girl in the class of '39, is studying fashions and designing at the Chamberlain School.

JUNIORS

In the hands of the class of 1941 lies the responsibility of taking over the position of the senior class. The officers, who were elected to lead 1941 to distinction, are as follows: Joseph Christopher, president; Alice Goodwin, secretary; and Harold LaCroix, treasurer.

The Pin and Ring Committee, made up of Nils Lundin, Janet Wilson, and Sery Colleta, has placed an order for the pins and rings for the class of 1941.

The Athletic Council is composed of two girls and two boys—Margaret Kay, Muriel Stafford, Walter Spencer, and Bernard Ranieri.

In the sport column the junior class is noteworthy. Football boasts Turk Beston, while Lou Kotzen and Russell Mathieson star in basketball. In wrestling the junior class has two state champions, Norman Collier and Manuel Parros. A star miler is Joe Murphy, and in the shot-put Tom Keating is outstanding.

The Student Council is proud of its junior members—namely, Robert Duke, Dorothy Sinclair, Thomas Maloney, and Dick Murphy.

We, the class of 1940, extend to you, the future seniors, our best wishes for success.

★ ★ ★ ★ ★

SOPHOMORES

The class of 1942, the juniors of next year, have established themselves firmly in Quincy High's school activities. The names of many sophomores rank high in sports, clubs, and school affairs.

Boys on the sport list are proving their ability. A few who show skill are as follows: Glenn Fleischer and Frank Saldi, basketball; Albert Monaco, track; Matt MacKenna and Donald Powers, hockey. Walter Pecce demonstrated his worth by becoming a state champion in wrestling in the B class. Don Buckley's name is not to be omitted, because he has done a splendid job on the football squad.

The sophomores are justly proud of their two members in the Student Council, Andrew Costa and James Papile.

The Debating Club has honored Quincy High School's youngest class by choosing as its president Peter Kanavos.

If their record, which is one to be proud of, means anything, the sophomores will have no difficulty in measuring up to junior requirements.

Greetings to the class of 1942!

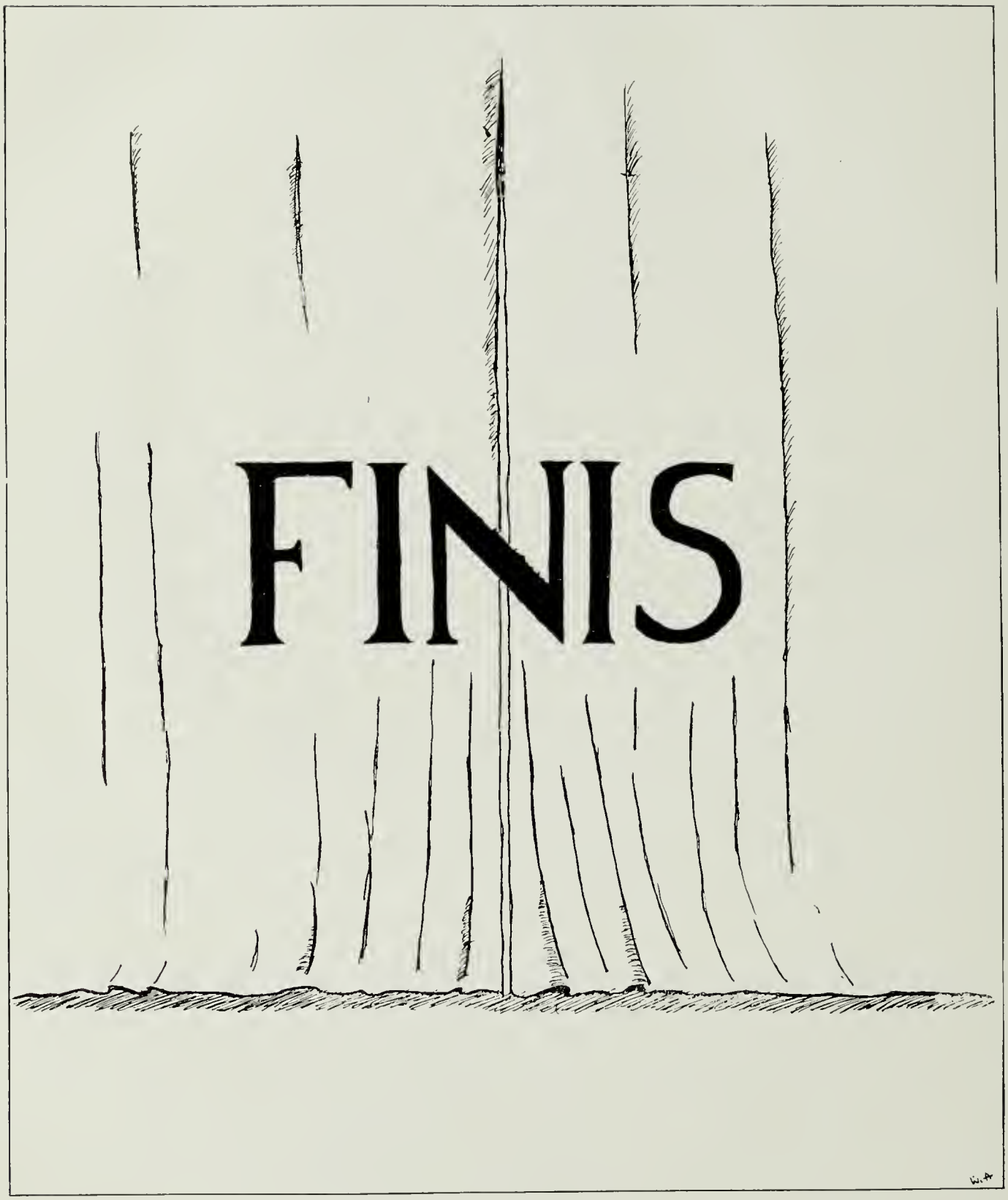
FINIS

Autographs

SEE — —

ROYAL'S

NEW NUMBER 1

with MAGIC* MARGIN

Think of it! A new revolutionary feature, the greatest time-and effort saving improvement ever placed on a typewriter! No more setting margin stops by hand.

The operator merely positions the carriage MAGIC Margin does the rest.

*Trade Mark

NO FUSS
NO FRET
Click—
IT'S SET

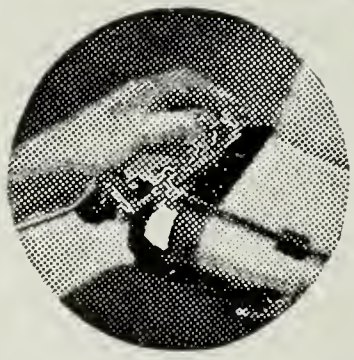

Buy, or Rent
a ROYAL

3 months - - $5.00

INITIAL RENTAL APPLIES
ON PURCHASE

All Makes of Typewriters

RENTED : REPAIRED : SOLD

Lowest Prices on Terms as low as 50c a week

Quincy Typewriter Service

9A MAPLE STREET - QUINCY, MASS.

Telephone Granite 3656 *"Quincy's Royal Representative"*

SUFFOLK UNIVERSITY

All Departments Co-educational

30 Scholarships available in the Colleges to 1940 High School Graduates
Qualification by Competitive Examinations in English or History

Cultural and Pre-Professional

COLLEGE OF LIBERAL ARTS—day, evening and part-time courses leading to A.B. degree—120 semester hours. Pre-professional courses (60 s.h.) for Law, Journalism and Business Administration. Entrance requirement: 15 acceptable college entrance units. Advanced standing for acceptable college credits.

Professional

LAW SCHOOL—4-year day or evening course. Prepares for LL.B. degree, Mass. Bar examination and law practice. Entrance requirement: 60 s.h. of college credits, obtainable in the Pre-Legal Course of the College of Liberal Arts.

COLLEGE OF JOURNALISM—day or evening course, B.S. in J. degree. Includes 60 s.h. of Liberal Arts and instruction in all phases of Journalism.

COLLEGE OF BUSINESS ADMINISTRATION—day or evening course, B.S. in B.A. degree. Includes 60 s.h. of Liberal Arts and specialized instruction in accounting, advertising, business management.

GRADUATE SCHOOL OF LAW—2-year evening course, LL.M. degree.

Combined Faculties Represent Cultural and Professional Instruction of High Quality and Recognized Achievement
Day and Evening Duplicate Sessions
Special Summer School Courses
Moderate Tuition — Placement Service
Convenient Location — Modern, Fireproof Building

Call, write or phone CAPitol 0555 for catalogs and information about scholarships

SUFFOLK UNIVERSITY REGISTRAR

DERNE STREET — ON BEACON HILL — BOSTON, MASS.

C. F. CARLSON

Tourist Agency

AIR - BUS - CRUISE
and
STEAMSHIP TICKETS
At Published Tariff Rates

8 Depot Street Quincy, Mass.
Telephone Granite 0051

The "**ANSWER**"

To Complete Food Protection Is
The New Air Conditioned
Ice Refrigerator . . . .

★

SOLD BY

GRANITE CITY ICE CO., INC.

550 Adams St., Quincy, Mass.

Telephone President 2400

NORTHEASTERN UNIVERSITY

DAY DIVISION

College of Liberal Arts

Offers a broad program of college subjects serving as a foundation for the understanding of modern culture, social relations, and technical achievement. The purpose of this program is to give the student a liberal and cultural education and a vocational competence which fits him to enter some specific type of useful employment.

College of Business Administration

Offers a college program with broad and thorough training in the principles of business with specialization in Accounting, Journalism, Banking and Finance, Public Administration, Industrial Administration or Marketing and Advertising. Instruction is through lectures, solution of business problems, class discussions, motion pictures and talks by business men.

College of Engineering

Provides complete college programs in Engineering with professional courses in the fields of CIVIL, MECHANICAL (WITH DIESEL, AERONAUTICAL, AND AIR CONDITIONING OPTIONS), ELECTRICAL, CHEMICAL, INDUSTRIAL ENGINEERING, and ENGINEERING ADMINISTRATION. Students select, at the beginning of the sophomore year, the course in which they intend to specialize.

Co-operative Plan

The Co-operative Plan provides for a combination of practical industrial experience with classroom instruction. Upperclassmen earn a portion of their school expenses and make business contacts which prove valuable in later years.

Degrees Awarded

Bachelor of Arts — Bachelor of Science

EVENING DIVISION

(For Men and Women)

Providing complete courses of university grade for high school graduates who find it necessary to work during the day but wish to study for further advancement

School of Business

Programs in Accounting, Management with Merchandising and Industrial options, Law and Business Management and in Engineering and Business, under instructors actually engaged in the fields in which they teach.

73% of graduates hold executive positions in business. Preparation for the C. P. A. examinations. School grants B. B. A. Degree. Individual courses available to special students.

Junior College

Pre-Legal Training General Education

A special program conducted by the College of Liberal Arts which provides a general education for those who can not attend a day college and is especially designed to prepare for admission to the Northeastern University School of Law. Individual courses available to special students. The title of Associate in Arts (A.A.) conferred.

Graduates of Quincy High School may be admitted without examinations if grades are satisfactory to the Department of Admissions

FOR CATALOG — MAIL THIS COUPON AT ONCE

NORTHEASTERN UNIVERSITY
Director of Admissions
Boston, Massachusetts

Please send me a catalog of the

- ☐ College of Liberal Arts
- ☐ College of Engineering
- ☐ College of Business Administration
- ☐ Evening School of Business
- ☐ Day Pre-Legal Program
- ☐ Evening Division—College of Liberal Arts

Name .....

Address .....

.....

C-43

A Personalized Portrait of YOU!

Reflect your individuality and personality in your pictures.

The Vantine Studio, Photographer by appointment to leading schools in the East, offers personalized portraiture.

The Warren Kay Vantine Studio, Inc.

160 BOYLSTON STREET, BOSTON, MASS.

Better go Banford

AMERICA'S OUTSTANDING BEAUTY SCHOOL
FOR PRIZE WINNING TRAINING

Shop-Owners everywhere pay more for Banford Operators for their superb artistry and proficiency. You waste no time waiting for subjects to work upon. Banford furnishes professional models throughout your training. Every step of the instruction is under the personal supervision of Nationally Famous Master Beauticians.
The glorious Prize winning record of Banford in professional competitions is without equal in the history of the profession!

AMERICA'S FOREMOST BEAUTY SYSTEM

BANFORD ACADEMY of BEAUTY CULTURE

292 BOYLSTON ST.

At Arlington. Opposite Public Gardens, Boston. Phone: Commonwealth 4170.

NEW YORK PHILADELPHIA BROOKLYN NEWARK

FIRST PRIZE
Grand Central Palace (N. Y.) Exposition.

GRAND PRIZE
N. Y. State Hairdressers' Ass'n.

GRAND PRIZE
N. J. State Hairdressers' Ass'n.

FIRST PRIZE
Beauty and Styles Exposition (Hotel Astor).

GRAND PRIZE
Phila. Hairdressers' Ass'n. (Penn.)—and many others, all on display.

VISIT BANFORD
or request 46-page illustrated book, "*My Own Beauty Shop.*" Low rate, extended terms. *Day and Evening Classes.* Free Placement Bureau.

Congratulations

to the

CLASS OF 1940

Sheridan's

"Quincy's Fashion Center"

J. E. PURDY CO., Inc.

★

Photographers
and Limners

★

160 Tremont Street Boston, Mass.

GEORGE G. CORREGAN, Manager
19 JENNESS STREET
QUINCY : MASS.

SHIP'S HAVEN
RESTAURANT
and
FOOD SHOP

Home Cooked Luncheon and Dinners served daily in our Restaurant.

In our Food Shop you will find delicious bread and cakes for your parties.

Private Dining Room available for Special Dinners.

1237 Hancock Street
Quincy, Mass.

Telephone Granite 3698

ANNUAL CRAFTSMEN *for*

Unusual Yearbooks

The building of a superior year-book requires the closest cooperation on the part of the staff, the Photographer, the Engraver and the Printer. Our contacts and years of experience enable us to render a complete service. As you want to produce an outstanding year-book let us help you. Our expert service will minimize many of your publication problems. » » » »

FRANKLIN PRINTING SERVICE
163 ROBERTSON STREET » QUINCY, MASS.

Staley College of the Spoken Word

SPEAKING — Platform, Stage, Radio, Recording, Pictures
WRITING — Speeches, Stories, Radio Continuity, Plays, Journalism

Outstanding Faculty - Degrees - Catalog

BROOKLINE, MASS. *Tel.* ASP. 7717

Regular and Special Day and Evening Courses — Fortieth Year

Scholarship Contest to be held annually in April.

Harding Welding Company

681 SOUTHERN ARTERY
QUINCY, MASS.

Tel. GRAnite 0571

Electric Acetylene Welding

Automobile Welding, Boiler Repairs Welding Pipe Lines

HARRY W. HARDING
Residence: GRAnite 3339-M

SPECIAL PERMANENTS

$3.50 *now* $2.50 $5.00 *now* $4.00
$6.50 *now* $5.50

Also New Gabrieleen with Adepsol Now $7.50 Complete.

Only standard make machines and grade A materials used.

ANGELO'S BEAUTY SHOP

25 TEMPLE ST. (Next to Ledger)

Telephone GRAnite 3260

Evening Appointments Accepted

MISS SHERMAN'S SCHOOL

Established 1905

Practical Secretarial Course — SHORTHAND — GREGG or PITMAN, TYPEWRITING, Business English, Vocabulary Building, Filing, Ediphone, Office Practice.

Special intensive SHORTHAND and TYPEWRITING Course mornings or afternoons daily. Open all year. Begin any time.

INDIVIDUAL ADVANCEMENT

Evening Sessions Summer Courses
Placement Service

10 High Street, Air-Conditioned Rice Bldg., Boston, Tel. HUBbard 0517

MIDDLESEX UNIVERSITY

COLLEGE OF ARTS AND SCIENCES — Four-year liberal arts course leads to A.B. and B.S. degrees. One-year minimum Pre-Veterinary course available for last time this fall; becomes two-year course beginning September 1941.

SCHOOL OF MEDICINE — Four-year course leads to M.D. degree.

SCHOOL OF VETERINARY MEDICINE — D.V.M. degree in four years.

SCHOOL OF PODIATRY (CHIROPODY) — Three-year didactic and clinical course.

SCHOOL OF PHARMACY — Prepares for State Board examinations. Comprehensive two-year course.

All schools of Middlesex University are co-educational.

Modern, newly-erected buildings beautifully situated on a 96-acre campus. Comfortable new dormitories. Extensive, well-equipped lavatories. High-grade faculty of specialists for each school.

The schools of Podiatry and Pharmacy are located in the Back Bay Building, 415 Newbury St., Boston.

Catalog will be sent on request.

MIDDLESEX UNIVERSITY, WALTHAM, MASS.

FOY'S MARKETS

R. E. Foy & Sons, Inc.

1177 Hancock Street
President 1234

Cor. Franklin and Water Streets
President 2410

Iver Johnson's Sporting Goods Co.

155-7 Washington Street
Cor. Cornhill, Adams Square
Boston, Mass.

•

Outfitters for Quincy High

•

Everything for Sport and Recreation

CLOTHES DON'T MAKE THE MAN...

but they certainly help to. Remick's has been out-fitting men and boys since 1896 for school, graduation, the Senior Prom, business and pleasure; helping them to choose smart clothes with one eye to fashion and the other to economy. Come in soon, get better acquainted with our store and see if we can't help you too.

May we congratulate the members of the Senior Class, and wish them the best of success and good health in the future.

★ ★ ★

REMICK'S

Tel. Granite 2623

ethel dysart

- *Dresses*
- *Sportswear*
- *Gowns*

No. 1 Granite Street
Quincy, Massachusetts

TYPEWRITING OFFICE MACHINES

Open throughout the year for elementary and advanced work. Morning or afternoon. Single or double courses. Individual instruction at reasonable rates.

THE TYPEWRITING SCHOOL
127 Federal Street
Hancock 9591

Congratulations
CLASS OF 1940

THE *Art* STUDIO

Personality Portraits

17 School Street Quincy, Mass.
Telephone GRAnite 4670

BICYCLES

Rent a light weight bike

•

REPAIRING OF ALL KINDS

•

Crout's Bike Shop

11 Cottage Avenue Quincy
PREsident 1759

LOOKING FOR A DIGNIFIED VOCATION?

Study Beauty Culture

IN ITS MOST ADVANCED FORM

We prepare young men and women for a life of refinement . . . interesting work . . . security and prosperity. COURSES are complete and systematized, with sound proven principles correctly applied. Our INSTRUCTORS have been carefully prepared to a required standard, and each one is a GRADUATE of the ACADEMY itself. This feature insures capable presentation of all subjects which are essential in any professional training center. CLASS ROOMS are spacious and modernly equipped . . . an entire building is devoted for this purpose. The number of high-class positions filled by our FREE PLACEMENT BUREAU has increased yearly for more than a decade, assuring undeniable success to our graduates.

MODERATE TUITION . . . CONVENIENT PAYMENT TERMS . . . DAY AND EVENING CLASSES

Further information regarding your own possibilties in this vocation gladly furnished. Write for free booklet—or visit our Academy without obligation.

WILFRED ACADEMY *of HAIR and BEAUTY CULTURE*

492 Boylston Street BOSTON, MASS. KENmore 0880

LAMB JEWELRY CO.

Jewelers Since 1896

Authorized Agents for:

Hamilton Watches : Gruen Watches Bulova Watches : Fine Diamonds : Elgin Watches : Waltham Watches : Benrus Watches : Fine Rings : Sterling Silver : Swank Jewelry

Recognized headquarters for fine naval timepieces and chronometers

Lamb Jewelry Co.

1592 HANCOCK ST. QUINCY

(Opposite Sears Roebuck)

NEW and USED CARS

SALES and SERVICE

PRES. 2310

Granite Chevrolet Co. Inc.

290 Washington St.

Quincy, Mass.

Loren Murchison & Co., Inc.

America's Finest School Jewelers

OFFICIAL JEWELERS CLASS OF 1940

QUINCY HIGH SCHOOL

Class Rings ❖ *Class Pins* ❖ *Medals and Trophies*

828 PARK SQUARE BUILDING
BOSTON, MASS.

Represented by FRANK A. FOWLER

Stuart Beauty Salon

All Branches of Beauty Culture

"SPECIALIZING IN PERMANENT WAVING"

37 WASHINGTON STREET, QUINCY
ROOM 10

Operated by:
Agnes Tracy : Phyllis Downing
Dorothy Cullen

BOSTON SCHOOL of ANATOMY and EMBALMING

Since 1909

An Accredited Institution

Day and Evening Classes

For information call, phone or write
ROOM 31A, 169 MASS. AVE.
Tel. Circle 7754

Drink...

HOOD'S MILK

For Your Good Health

STANLEY WINTHROP'S
= HOBBIES =

Airplane : Boat :
Railroad Kits and
Supplies

TWO STORES

7 Revere Road, Quincy, Mass. : GRAnite 0253
38 Chauncy St. Boston, Mass. : Room 810

The Call

OF A BUSINESS CAREER

A good start! Young men and women of The Fisher Schools receive the specialized technical training and broad cultural development that has led hundreds of graduates to successful careers.

In a setting of charm and efficiency, young people prepare to meet the exacting needs of modern business. The Fisher Plan of individual advancement features progressive business training with expert instruction, scientific equipment, small classes, and maximum personal attention.

One and two year Executive, Secretarial, and Business courses. Successful placement service and vocational guidance.

Secretarial and Business—men and women—BOSTON: Spacious, luxurious, new building—118 Beacon Street.

Secretarial—exclusively for women—SOMERVILLE: 374 Broadway.

THE Fisher SCHOOLS

DISTINCTIVE PORTRAITURE

at a reasonable price

John W. Seely

PHOTOGRAPHER

27 Temple Street, Quincy

Tel. PREsident 5679

MAXINE'S BEAUTY SALON

The South Shore's Leading Beauty Salon

1218 Hancock Street
QUINCY, MASS.

ELKS' BLDG. PRES. 5762

Quint's Greenhouses

The BEAUTY of OUR BUSINESS is FLOWERS

Love was born in a garden of flowers

1258 HANCOCK ST. QUINCY

at Quincy Square

Tel. PREsident 7620

Compliments of

Superior Cleansers & Dyers

GRAnite 9298-9299-0929

Placement Service Provided Free to all Graduates

Previous Commercial Training Not Required for Entrance

Where Success Stories of Tomorrow Begin to Take Form

For 61 years, Burdett College has been offering specialized business training to the young people of New England. In its five-story, convenient building in downtown Boston, the success stories of tomorrow begin to take form. Here young men and women acquire solid foundations in business fundamentals, in skill subjects, and cultural-social studies. They learn to think for themselves, and to think straight. Carry hope into achievement by deciding now to learn more about Burdett College . . . its experienced faculty . . . its enviable reputation among employers.

BURDETT COLLEGE

156 Stuart Street, Boston, Mass.

Send for Day or Evening Catalogue

HANcock 6300

Fall Term Begins September 3, 1940

Compliments of Quincy's LEADING THEATRES

The . . . .

STRAND
QUINCY
ALHAMBRA
Theatres

For boys who want a strenuous vacation, I can take small groups in August for one week of

MOUNTAIN CLIMBING

5 peaks · 5 camps

TRESCOTT T. ABELE

Townsend Harbour, Mass.

Full Secretarial and Short, Intensive Summer Courses

Speedwriting — Gregg — Pitman

HICKOX

SECRETARIAL SCHOOL

Oldest in U. S. A.

12 Huntington Avenue

Telephone KENmore 6040

Karl's Auto Body Repair Co., Inc.

SPECIALISTS IN

Repairing Wrecked Bodies and Fenders
Straightening Frames and Axles
Complete "Bear" Equipment : Complete Woodwork, Upholstery, Radiator and Glass Departments : Complete Refinishing Department : Authorized Duco Station

23 Greenwood Avenue

Wollaston

GRAnite 8100-8101

POSITIONS

are always available to the

WELL - TRAINED

Complete Business Machine Training by our individual tutoring method of instruction, prepares High School Graduates for successful business careers. Instruction on Comptometers, Electric Burroughs Calculating Machines, Electric Elliot Fisher Billing, Dictaphones, Ediphones, Electric Monroe and Marchant Calculating Machines and International All Electric Typewriting Machines. Our Free Placement Service assists graduates in obtaining good paying positions. Day and Evening instruction. Catalog sent upon request. Enter any Monday. Open all year.

HIGGINS

COMMERCIAL MACHINE

SCHOOL

234 Boylston Street **Kenmore 7696** **Boston, Mass.**

READ & WHITE

MEN'S and WOMEN'S

FORMAL CLOTHES RENTED

FOR ALL OCCASIONS

"QUALITY ALWAYS"

111 SUMMER STREET
BOSTON, MASS.

Woolworth Bldg., Providence, R. I.

ENTERPRISE

Better Values Always
DEPARTMENT STORES

1487 Hancock Street, Quincy, Mass.

"The Store for Thrifty People"

Apparel for All the Family

Housewares : Curtains : Domestics

Class of 1940

Before you decide on your plans for next year, consider Bryant & Stratton and the advantages of learning shorthand, typewriting or accounting before going to work or college; consider the advantages of an Employment Department in touch with 3,000 business firms; consider the advantages of having something you can "sell" either in college or out. Learn more about the advantages by getting in touch with

BRYANT & STRATTON
COMMERCIAL SCHOOL

334 BOYLSTON STREET, BOSTON
At The "Arlington" Subway Station Telephone KENmore 6789

COMPLIMENTS TO
THE GRADUATION CLASS
FROM

THE RIALTO STUDIO

We appreciate your patronage

1479 Hancock Street

Telephone Granite 1711-W

Founded 1842

FAIR DEALING...
IS A HALL *Tradition*

JOHN HALL
Funeral Home

19 COTTAGE AVENUE
QUINCY, MASS.

Compliments of

South Shore Buick Co.

Hancock and Adams Streets
Quincy, Mass.

Telephone GRAnite 4520

Telephone GRAnite 2312-M

HOWIE & CRAMOND

Prescription Opticians

1157 Hancock Street Quincy, Mass.
Opposite Masonic Temple

Compliments of

THE SWEATER SHOP

SPORTSWEAR

1504 Hancock Street Quincy, Mass.

Compliments of

CUMMINGS CO.

COATS, MILLINERY, DRESSES

1465 Hancock Street Quincy

THE ALHAMBRA TEA ROOM

1371 Hancock Street

Homemade Ice Cream

and Tasty Sandwiches

TELEPHONE CONNECTION

PETTINGILL'S, Inc.

JEWELRY AND GIFT SHOP

Gifts for all occasions

1462 Hancock Street Quincy, Mass.

---

hanlon corset shop

Style and Surgical Fittings

1363 Hancock Street Quincy, Mass.

Telephone Granite 0893

MILLER'S DRUG STORE

25 Independence Avenue . . Quincy, Mass.

Tel. President 2178

FREE DELIVERY

Compliments of

A FRIEND

PRESIDENT PHARMACY

George Smith, Prop.

156 Franklin Street, Quincy

REGISTERED PHARMACISTS

George Smith Cecil T. Duncan

Tel. Gra. 7796 — 7749

Compliments of

J. F. SHEPPARD & SONS, Inc.

27 Granite Street Quincy

President 7200

Compliments of

QUINCY SQUARE BARBER SHOP

Patterson's Flower Shop

Elsie M. Patterson, Proprietor

1283 HANCOCK ST. QUINCY, MASS.

Telephones Granite 0392 — President 2054

SHER DRUG STORE

RALPH B. SHER, Reg. Pharmacist

Prescription Specialists

33 Washington Street Quincy, Mass.

Telephone Granite 5800

380 Granite Avenue East Milton

Telephone Bluehills 4630

BEST WISHES TO

GRADUATING CLASS

from

QUINCY DRUG CO.

CARROLL CUT RATE PERFUMER

FRE-DEL DEALER

1419 Hancock Street, Quincy, Mass.

Patent Medicines—Hospital Supplies

Sundries

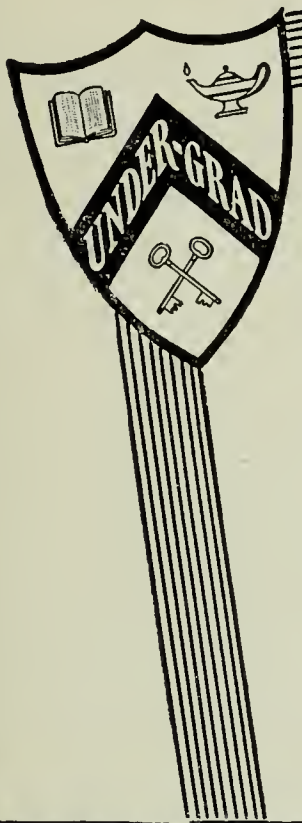

KENNEDY'S UNDER-GRAD SHOP
PRESENTS THE CLOTHES FOR

TOMORROW'S MEN

To us, today's under-grads are tomorrow's men. We study their wants . . . we live their lives . we have the clothes they prefer . . . at prices that please their parents. At this time of year with proms and graduations at hand, you're sure to find authoritative styles in our outstanding clothes for high-school men.

KENNEDY'S

SUMMER AND HAWLEY STREETS

WM. WESTLAND & CO.

Sporting Goods

Equipment for every sport

1555 Hancock Street
Quincy

C. SANSONE & SONS

CHOICE FRUITS, VEGETABLES
AND GROCERIES

Candy and Fruit by Telegraph

9 Depot Avenue

Telephone PREsident 6960

Carriker Motor Co.

DeSoto and Plymouth Cars

Also Dependable Used Cars

68 Washington Street
Quincy, Mass.

Telephone GRAnite 4730

MILLER'S SHOE

High Grade Ladies' Sample
and Cancellations

Sizes 1 to 10 Widths AAAA - EEE

$2.50 and up

Shoes For All Occasions

1579 Hancock Street

American Engraving Co.

286 CONGRESS STREET
BOSTON, MASS.

Founded 1894

. . . . A QUIET PLACE FOR STUDY
. . . . A SPLENDID SPOT FOR RELAXATION

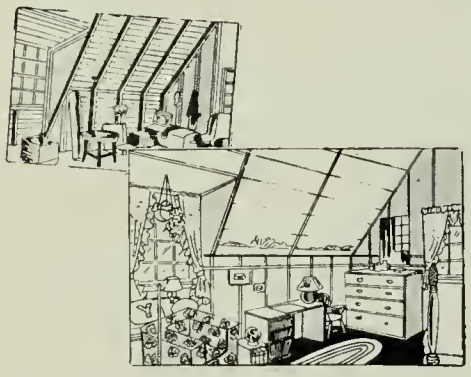

THE ATTIC HIDEAWAY — THE BASEMENT PLAYROOM

A PLACE WHERE YOU CAN STUDY, READ AND ENJOY MANY QUIET HOURS: A NEW ROOM BUILT WITH INSULATING BOARD WILL BE SOUND RESISTANT, WARM IN WINTER AND COOL IN SUMMER . . . .

No Cash Needed — Easy Small Monthly Payments

Are You Handy With Tools?

IF YOU ARE HANDY ABOUT THE HOUSE, YOU WILL KNOW HOW TO WORK WITH THE SIMPLE, INEXPENSIVE MATERIALS THAT GO INTO GROSSMAN REMODELED ROOMS — DO IT THE EASY WAY—CONSULT GROSSMAN EXPERTS.

GROSSMAN'S
130 GRANITE ST. PREsident 7100

Compliments of

A
FRIEND

THOMAS S. BURGIN, Inc.

• *Insurance* •

QUINCY SQUARE GRANITE 3000

QUINCY MUSIC SHOP
"Everything in Music"
MUSICAL INSTRUMENTS
NEW — USED
Complete Line of Records
57 Saville Row
Granite 6610

ROY'S FLOWERS
LeROY L. ROUNSEVILLE, Prop.
CORSAGES
1246 Hancock Street
Granite 1900

VAN-MARLAND'S
DRESSES and GOWNS
7 Cottage Avenue Quincy, Mass.

COMPLIMENTS TO
GRADUATING CLASS

Compliments of
THE BOOTERY
1512 Hancock Street Quincy, Mass.

Compliments of
ALICE'S BEAUTY SALON

Compliments of
A FRIEND

McKENZIE'S
SCHOOL & OFFICE SUPPLIES
GREETING CARDS
3 Temple Street, Quincy

Compliments of
A FRIEND

OUR APPRECIATION

We wish to thank all who have so kindly helped us in the publication of the **Golden Rod Annual**, and also the business firms who have advertised in this issue and we hope that they may be generously patronized. . . . .

The Staff

THOMAS CRANE PUBLIC LIBRARY
3 1641 00716 4811

BENTLEY

A Specialized Professional School for Men

Two-year day course; four-year evening course. Men who are thoroughly grounded in the fundamentals of accounting can complete the evening course in three years.

The unparalled growth of The Bentley School, from twenty-nine students in 1917 to twenty-eight hundred and twenty-nine in 1940, is founded upon the superior quality of the work which its graduates are doing in business, public accounting and government service.

The widening reputation of Bentley Training is evidenced by the growing number of enrollments from distant parts of the country, and by the steadily increasing calls for graduates by companies outside of New England.

Either day or evening catalog will be sent upon request.

The BENTLEY SCHOOL of ACCOUNTING & FINANCE

921 Boylston Street, Boston, Massachusetts

Telephone KENmore 0755